

Hoffman 74.19 Acres MOL

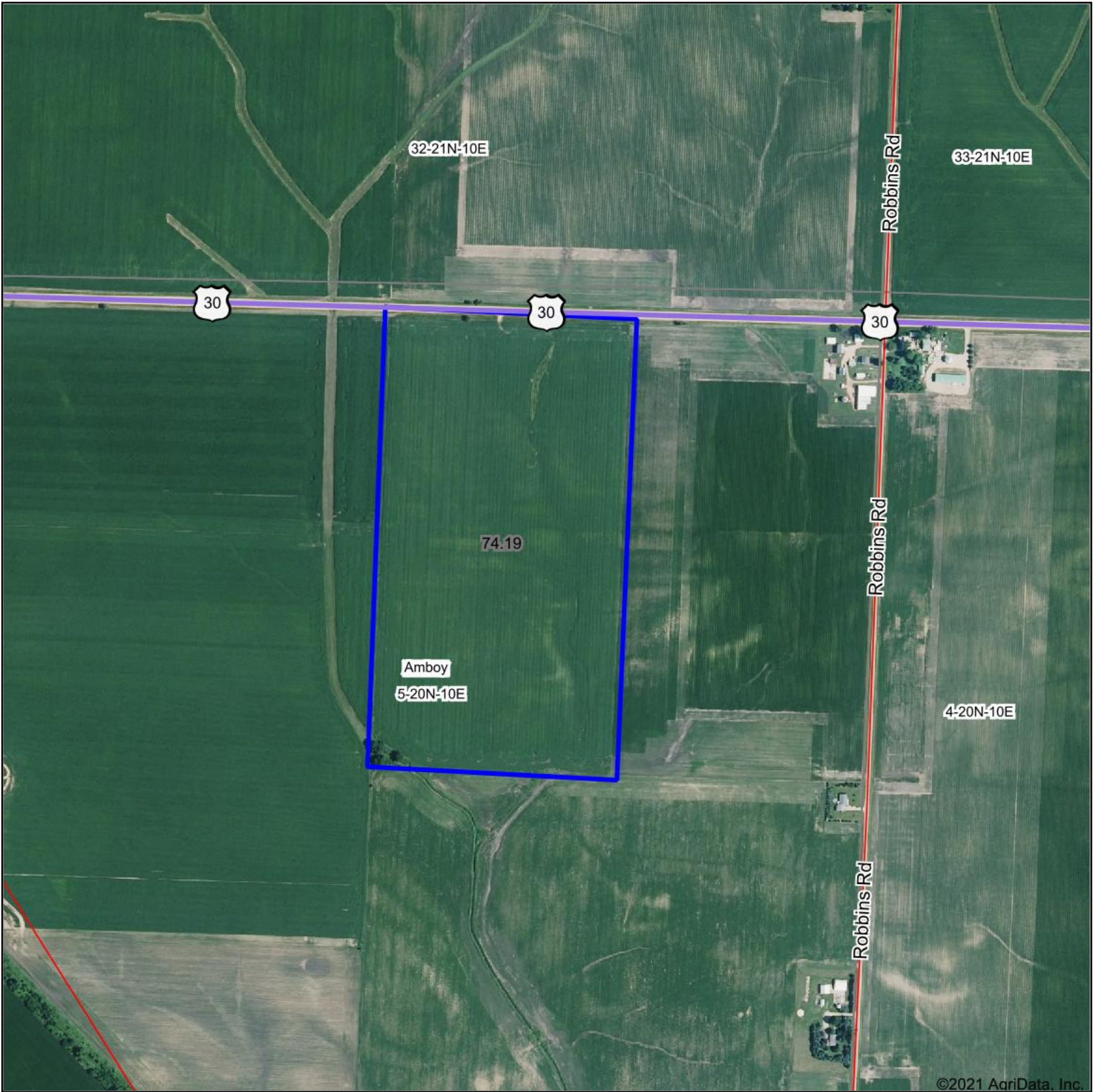

©2021 AgriData, Inc.



Map Center: 41° 45' 16.12, -89° 22' 5.76



5-20N-10E
Lee County
Illinois



11/3/2021

Maps Provided By:



© AgriData, Inc. 2021

www.AgriDataInc.com

Hoffman 74.19 MOL Soils

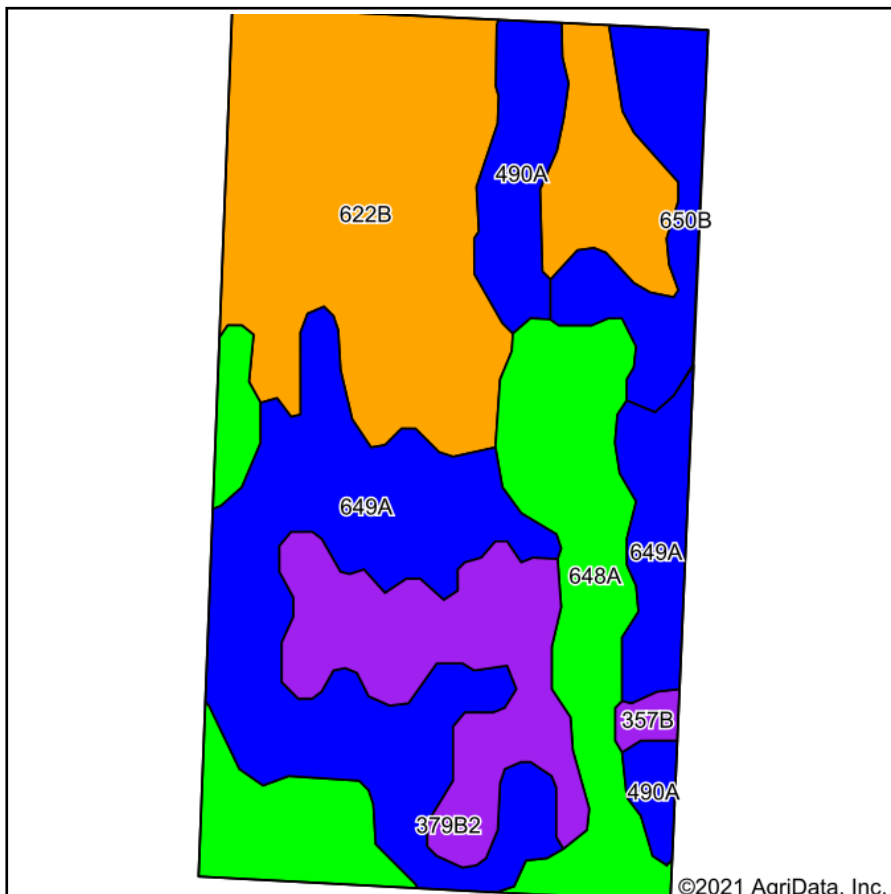

Soils data provided by USDA and NRCS.

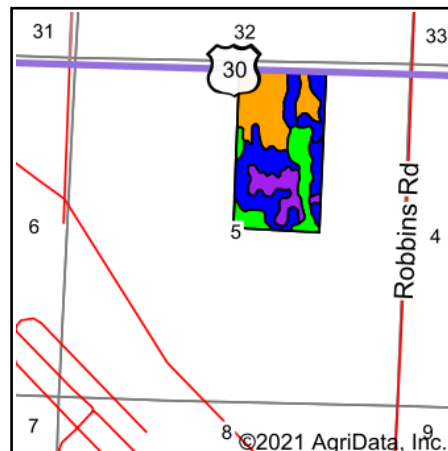

State: **Illinois**
 County: **Lee**
 Location: **5-20N-10E**
 Township: **Amboy**
 Acres: **74.19**
 Date: **11/3/2021**



Area Symbol: IL103, Soil Area Version: 18

Code	Soil Description	Acres	Percent of field	Il. State Productivity Index Legend	Subsoil rooting ^a	Corn Bu/A	Soybeans Bu/A	Wheat Bu/A	Oats Bu/A ^b	Sorghum ^c Bu/A	Alfalfa ^d hay, T/A	Grass-legume ^e hay, T/A	Crop productivity index for optimum management
**622B	Wyanet silt loam, 2 to 5 percent slopes	22.72	30.6%		FAV	**159	**52	**64	**78	0	**5.22	0.00	**119
649A	Nachusa silt loam, 0 to 2 percent slopes	19.30	26.0%		FAV	183	61	73	94	0	0.00	5.27	137
648A	Clyde clay loam, 0 to 2 percent slopes	14.01	18.9%		FAV	186	62	77	100	0	0.00	5.52	139
**379B2	Dakota sandy loam, 2 to 5 percent slopes, eroded	8.52	11.5%		FAV	**143	**47	**58	**70	0	**4.17	0.00	**106
**650B	Prairieville silt loam, 2 to 5 percent slopes	4.70	6.3%		FAV	**174	**55	**69	**94	0	**6.34	0.00	**130
490A	Odell silt loam, 0 to 2 percent slopes	4.41	5.9%		FAV	176	56	68	90	0	0.00	5.14	129
**357B	Vanpetten loam, 2 to 5 percent slopes	0.53	0.7%		FAV	**145	**46	**60	**79	0	**3.85	0.00	**106
Weighted Average						170.4	56	68.6	87.1	*	2.51	2.72	127.2

Table: Optimum Crop Productivity Ratings for Illinois Soil by K.R. Olson and J.M. Lang, Office of Research, ACES, University of Illinois at Champaign-Urbana. Version: 1/2/2012 Amended Table S2 B811

Crop yields and productivity indices for optimum management (B811) are maintained at the following NRES web site: <http://soilproductivity.nres.illinois.edu/>

** Indexes adjusted for slope and erosion according to Bulletin 811 Table S3

^a UNF = unfavorable; FAV = favorable

^b Soils in the southern region were not rated for oats and are shown with a zero "0".

^c Soils in the northern region or in both regions were not rated for grain sorghum and are shown with a zero "0".

^d Soils in the poorly drained group were not rated for alfalfa and are shown with a zero "0".

^e Soils in the well drained group were not rated for grass-legume and are shown with a zero "0".

Soils data provided by USDA and NRCS. Soils data provided by University of Illinois at Champaign-Urbana.



Lee County

Jennifer Boyd, CIAO
Chief County Assessment Officer
112 E. Second Street
Dixon, IL 61021
Phone: (815) 288-4483

PIN 02-15-05-200-004

Parcel Information

GIS/Map

Property Tax

Amboy Township

Street Address:

Subdivision:

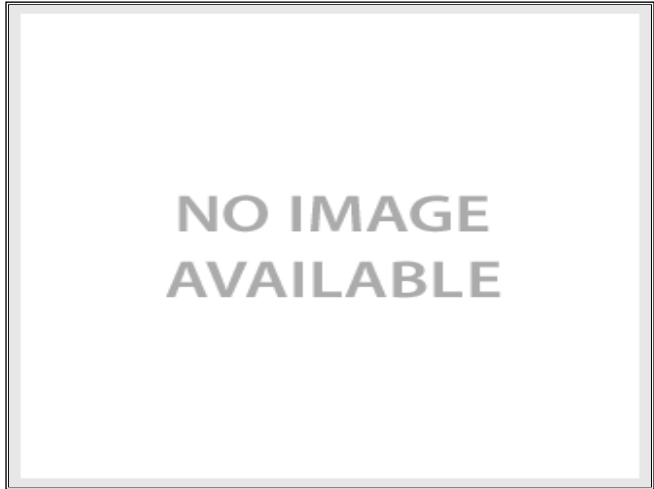

Legal Information

Property Class: 0021 Unimproved Farmland
Lot Acres: 74.19
Lot Size: 3,231,716 Sq. Ft

Sale Information

Assessment Information

Year	Type	Land Unimproved/Farm	Land Improved	Building Other/Farm	Building	Total
2020	Normal	27,508	0	0	0	27,508
2019	Normal	25,296	0	0	0	25,296
2018	Normal	23,297	0	0	0	23,297

Building Information

Type of Use:
Style:
Model Name:
Year Built:
Total Sq. Ft:
Bathroom:
Basement:

Fireplace:
Central Air:
Deck:
Porch:
Patio:
Garage:



Search Again

Back

Print

Disclaimer
[Click here to view or pay 2020 taxes \(payable in 2021\) for parcel number: 02-15-05-200-004](#)

Property Information		
Parcel Number 02-15-05-200-004	Site Address	Owner Name & Address HOFFMAN, BARBARA J TRUST: TRUST NO 101
Tax Year 2021 (Payable 2022) ▼		
Sale Status None		
Property Class 0021 - Unimproved Farmland	Tax Code 02002 -	Tax Status Taxable
Net Taxable Value 0	Tax Rate Unavailable	Total Tax Unavailable
Township Amboy	Acres 74.1900	Mailing Address HOFFMAN, BARBARA J TRUSTEE 416 W CENTER ST SANDWICH, IL, 60548
Abbreviated Legal Description (For reference only; insufficient for use in recorded documents.) SEC5 TWP20 RNG10 PT WH FRL NEQ 1103-1281, 1103-1685		

No Billing Information

No Assessment Information

No Exemptions

Farmland		
Land Type	Acres	EAV
Cropland	68.4400	29,843
Non-Ag	3.0600	0
Waste Contributory	2.6900	91
Totals	74.1900	29,934

[Click to open Farmland Details](#)

No Taxing Bodies Information

Payment History			
Tax Year	Total Billed	Total Paid	Amount Unpaid
2020	\$2,245.30	\$2,245.30	\$0.00
2019	\$2,140.52	\$2,140.52	\$0.00
2018	\$1,999.00	\$1,999.00	\$0.00

[Show 7 More](#)

No Sales History Information

Parcel Genealogy

Relationship	Parcel Number	Action	Year	Change Effective Year	Completed
Parent Parcel	021505200002	Split	2011	2011	Yes

No Permits

No Forfeiture Information

Disclaimer

The property information included in this site is available to the general public for inquiry and review purposes only. The information is intended for individual use only. The site is not intended, nor configured, for automated data retrieval. The use of data crawlers, robots and/or similar software programs for the purpose of automated data retrieval is expressly prohibited. Parties interested in acquiring bulk assessment/property characteristic data are advised to contact the Supervisor of Assessment's office. Parties interested in acquiring bulk tax payment or billing data are advised to contact the Treasurer's office. They can provide data for a reasonable fee.

You may view and print records for personal use. The information cannot be shared, assigned, sold, leased, or otherwise made available to any other party. You may not copy, photocopy, distribute, sell, market or translate any information from this website without receiving the explicit written permission from Lee County in advance, and then only under the conditions of any such permission. You may not use any of the data advertised on this website for the purpose of displaying it on another internet site without receiving the advance written permission from Lee County, and subject to the terms of any such permission.

Under Illinois State Law, these records are public information. The information published on this website was valid at the time of publication, but is part of a working file which is updated regularly. Information is believed reliable, but its accuracy cannot be guaranteed. Assessed values, exemptions, and other information may be subject to change before being finalized. All information contained herein, including but not limited to assessed values are subject to change by the Assessor, the Board of Review and State Equalization processes. No warranty, expressed or implied, is provided for the data herein or its use. Lee County Government reserves the right to make changes and improvements at any time and without notice, and assumes no liability for damages incurred directly or indirectly as a result of errors, omissions or discrepancies.

By using this website you acknowledge that you have read, understood and agreed to the above conditions.