

PUBLIC AUCTION



SALE CATALOG

Timed Online Only Auction

(3) GROCERY DCS - NEWLY INSTALLED 2021 - PART 3

6303 W. Dannon Way., W. Jordan, UT 84081

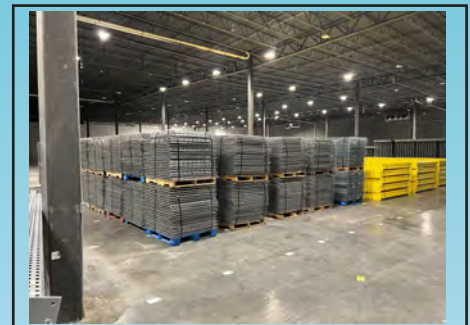
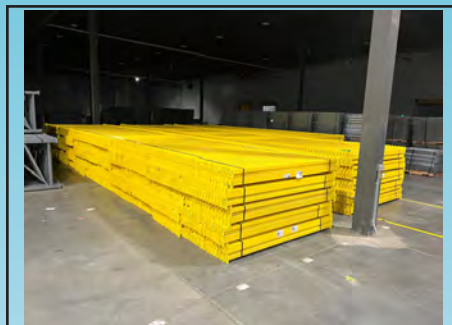

Bidding Ends: Wednesday, June 14th
Lots Begin to Close at 10:00 AM MT

Auctioneers: Cincinnati Industrial Auctioneers, Inc.
Jeffrey L. Luggen
Joseph M. Luggen

18% BUYER'S PREMIUM IS IN EFFECT FOR THIS SALE!

ALTHOUGH INFORMATION HAS BEEN OBTAINED FROM SOURCES DEEMED RELIABLE, THE AUCTIONEER MAKES NO WARRANTY FOR GUARANTEE EXPRESSED OR IMPLIED, AS TO THE ACCURACY OF THE INFORMATION HEREIN CONTAINED. IT IS FOR THIS REASON THAT BUYERS SHOULD AVAIL THEMSELVES FOR THE OPPORTUNITY TO MAKE INSPECTION PRIOR TO THE SALE.



Sale Under the Management of

CINCINNATI **INDUSTRIAL AUCTIONEERS**

auctioneers | appraisers | since 1961 | cia-auction.com | info@cia-auction.com
2020 Dunlap St., Cincinnati, Ohio 45214 Phone 513-241-9701 Fax 513-241-6760

SYNOPSIS OF THE TERMS OF SALE

(3) GROCERY DCS – NEWLY INSTALLED 2021

6303 West Dannon Way, West Jordan, UT 84081

Wednesday, June 14, 2023 – 10:00 AM MT

REGISTRATION: All Bidders must register at www.bidspotter.com and complete the bidder registration form, removal agreement, and sales tax exemption form sent by the Auctioneer after registering for the auction.

“AS IS, WHERE IS”: Everything is being sold for cash on an "as is", "where is" basis without warranties expressed or implied on part of the Owner and Auctioneer. There are NO REFUNDS, NO EXCHANGES, NO GUARANTEES or NO WARRANTIES on any item.

ALL SALES ARE FINAL. All Items are sold on a "Where Is" basis with the Purchaser to incur all costs in conjunction with the loading, shipping, and removal of the items from the premises.

DEPOSITS: The Auctioneer may request a deposit at time of registration.

PAYMENTS: ALL INVOICES MUST BE PAID IN FULL WITHIN 24 HOURS AFTER THE AUCTION. Any merchandise not paid for by this specified time will be considered abandoned and may be resold by the auctioneer, any loss incurred in the resale to be borne by the original buyer. All payments must be made by **check or certified funds by express mail, wire transfer or ACH.** Please inquire with auction personnel regarding the acceptance of funding. **NO ONSITE PAYMENTS OR CREDIT CARDS WILL BE ACCEPTED.**

REMOVAL:

ALL SMALL ITEMS MUST BE OFF THE PREMISES BY SATURDAY, JUNE 17, 2023 at 4:00 PM.

Auctioneer/Owner will not be responsible for any small items after this time.

“TIME IS OF THE ESSENCE” ALL ITEMS MUST BE OFF THE PREMISES BY FRIDAY, JUNE 23, 2023 at 4:00 PM.

At the Owners Discretion, any items remaining after this time will be removed from the premises and stored at the expense of the buyer, considered abandoned and scrapped.

REMOVAL & RIGGING: Atlas Rigging & Transfer, Allen Wolfe | 801-910-8362 | allen@atlasrigging.net

ITEMS LOADED FREE OF CHARGE 6/19-6/23 – 8AM TO 4PM

CHECKOUT HOURS:

Thursday, June 15th – Friday, June 16th From 8:00 AM to 4:00 PM – Small Items

Saturday, June 17th From 8:00 AM to 4:00 PM – Small Items

Monday, June 19th – Friday, June 23rd From 8:00 AM to 4:00 PM – Large Items

IMPORTANT AUCTION NOTICES:

18% BUYERS PREMIUM IS IN EFFECT FOR ALL PURCHASES!

ALL BUYERS WILL BE REQUIRED TO EXECUTE AN “AUCTION PURCHASE REMOVAL AGREEMENT”

ALL SALES SUBJECT TO STATE AND LOCAL SALES TAX WHERE APPLICABLE

ALL BIDDERS MUST COMPLY WITH OUR CUSTOMARY "TERMS OF SALE" ATTACHED HERETO,

POSTED AT THE SALE SITE & OUR WEBSITE @ WWW.CIA-AUCTION.COM.

Auctioneer Can Not Assist with Export Documents!

WIRING INSTRUCTIONS

The balance of your invoice may be wired directly to our bank:

Call for Complete Wire Transfer Instructions

PLEASE SPECIFY YOUR BIDDER NUMBER WHEN MAKING YOUR WIRE TRANSFER

NOTE: A BANK WIRE TRANSFER FEE WILL APPLY WHICH IS NOT INCLUDED IN BALANCE DUE OF INVOICE



CINCINNATI INDUSTRIAL AUCTIONEERS

auctioneers | appraisers | since 1961 | cia-auction.com | info@cia-auction.com

2020 Dunlap St., Cincinnati, Ohio 45214 Phone 513-241-9701 Fax 513-241-6760

TERMS OF SALE

NOTICE: All Bidders and other persons attending this sale ("Bidders") agree that they have read and have full knowledge of these terms and agree to be bound hereby. The Bidder identified by the Auctioneer as the high bidder or successful bidder at auction ("successful Bidder") shall have entered into a legally binding contract to purchase the item bid upon ("Lot") at the price and subject to the terms and conditions set forth herein. All determinations, rulings, and adjustments made by the Auctioneer in good faith shall be final, binding, and conclusive upon all Bidders. The term "Auctioneer" herein means Cincinnati Industrial Auctioneers, Inc.

1. **IDENTIFICATION** - All Bidders are required to give full name and addresses at time of registration.
2. **DEPOSIT** - Each successful Bidder will be required to make a deposit in cash or by bank cashier's or certified check of 25 percent (25%) of the successful bid on each Lot at time of knockdown. In default of such deposit, the Lot may be put up again immediately and resold.
3. **TIME OF PAYMENT** - Each successful Bidder shall receive an invoice during or at the conclusion of the auction. All invoices must be paid in full by the close of business on the last day of the auction sale and prior to removing any Lot. Any other arrangements must be made with auctioneer prior to bidding. In the absence of payment or agreement by the auctioneer, title to the Lot shall not transfer to the successful Bidder and such Bidder will lose any right, title, or interest such Bidder may have acquired, and the deposit paid, if any, without further notice to such Bidder. The Bidder shall nonetheless remain liable for any damages caused by the Bidder's failure to pay.
4. **REMOVAL** - All purchases must be removed not later than the date specified in the Auction Catalogue and/or announced at the sale. No Lot can, on any account, be removed during the sale. All goods are sold "Where Is." Removal shall be at the expense, risk, and liability of the successful Bidder. Purchases will be released only on presentation of paid invoice. Auctioneer shall not be responsible for Lots not removed within the time allowed, but Auctioneer shall have the option to remove and store at the expense and risk of the successful Bidder any article purchased, but not paid for and removed within the time required.
5. **MANNER OF PAYMENT** - All payments must be made by cash, bank cashier's check or company check with a bank letter of authorization guaranteeing funds to "Cincinnati Industrial Auctioneers, Inc." All checks for deposits and balances due shall be payable to the order of "Cincinnati Industrial Auctioneers, Inc." All invoices must be paid to representatives of the Auctioneer at the auction site unless otherwise announced. The full purchase price on all Lots sold to the same successful Bidder must be paid within the time fixed and before removal of any Lot.
6. **DISCALIMER OF ALL WARRANTIES INCLUDING IMPLIED WARRANTIES OF MERCHANTABILITY AND FITNESS FOR PARTICULAR PURPOSE; CONDITION OF ARTICLES SOLD - The Auctioneer and any owner, seller, or secured party make no warranties express or implied as to merchantability or fitness for purpose whatsoever. All such express or implied warranties are expressly excluded hereby. No oral statement or other writing by any person negates this exclusion. If you think you have received any assurance or warranty of any kind as to a Lot offered in this auction do not bid on such item unless the Auctioneer has signed a writing specifically directed to you and identifying the Lot and stating the modification of this exclusion The Auctioneer shall not be responsible for the correct description, genuineness, authenticity of, or defect in any Lot, and makes no warranty in connection therewith. No sale will be set aside, nor allowance made on account of any incorrectness, error in commentary, cataloging, or any imperfection not noted. No deduction, credit or avoidance shall be allowed on damaged articles, all Lots being exposed for public exhibition are purchased and accepted by successful Bidder "AS IS", "WHERE IS" and "WITH ALL FAULTS". Auctioneer makes no warranties or guarantees whatsoever whether written, oral, or implied as to quality, quantity, condition, usability, salability, weight, measurement, age, model, mechanical condition, performance or other specifications and all sales made are utterly without recourse.**
7. **CLAIMS** - No Claims will be allowed after removal of Lots from premises.
8. **RESPONSIBILITY FOR NON-DELIVERY**- Auctioneer, any owner, seller, or secured party shall not, in any event, be liable to any Bidder for non-delivery of any Lot or for any other matter or thing, other than for the return to the successful Bidder of the deposit or sum paid on said Lot, should the successful Bidder be entitled thereto. This means that if are a successful Bidder and for any reason your Lot is not made available to you, you agree that the damages you may claim for such non-delivery are limited to the amounts you have paid and you waive any



CINCINNATI INDUSTRIAL AUCTIONEERS

auctioneers | appraisers | since 1961 | cia-auction.com | info@cia-auction.com
2020 Dunlap St., Cincinnati, Ohio 45214 Phone 513-241-9701 Fax 513-241-6760

claim for damages for lost profits, opportunity, the value of the Lot in excess of the purchase price, your time, expenses, incidental and consequential damages, all of which are expressly waived.

9. **COMPLIANCE WITH TERMS OF SALE** – In default of payment of invoices in full within the time therein specified, the Auctioneer in addition to all other remedies allowed by law, may retain all monies received as deposit or otherwise, as liquidated damages. Lots not paid for and removed within the time allowed herein may be resold at public or private sale without further notice, and any deficiency, together with all expenses and charges of re-sale, will be charged to the defaulting successful Bidder.
10. **RISK TO PERSON AND PROPERTY** – Persons attending during exhibition, sale, or removal of Lots assume all risks of damage of or loss to person and property and specifically release the Auctioneer from liability therefore and agree to indemnify and hold the Auctioneer harmless from any loss, claim, liability, cost, or expense caused all or in part by such person(s). Neither the auctioneer nor his principal shall be liable by reason of any defect in or condition of the premises on which the exhibition, sale, or removal of Lots is held.
11. **ADDITION TO OR WITHDRAWAL FROM SALE** – The Auctioneer reserves the right to alter the order of the sale, withdrawal from the sale any of the Lots or parts thereof or to sell at this sale Lots not listed, and also reserves the right to group one or more Lots into one or more selling Lots or to subdivide into two or more selling Lots or make any combination thereof which Auctioneer in its sole discretion determines. Whenever the best interest of the Seller will be served, the Auctioneer reserves the right to sell Lots in bulk.
12. **SALE BY ESTIMATED WEIGHT, COUNT OR MEASURE** – Where items are sold by estimated weight, count, or measure, the successful Bidder will be invoiced for and required to pay for the estimated weight, count, or measure. If upon delivery any shortage exists, the successful Bidder will receive a credit at the rate of the bid. If there be an excess, the successful Bidder will be required to take and pay for such excess, at the rate of the bid.
13. **DISPUTE BETWEEN BIDDERS/BID INCREMENTS** – If any dispute arises between two or more Bidders, the Auctioneer may decide the same or put the Lot up for sale again at once or resell to the highest Bidder. The Auctioneer may reject a nominal or fractional bid advance in the Auctioneer's sole discretion.
14. **RESERVE** – The Auctioneer reserves the right to reject any and all bids. On Lots upon which there is a reserve, the Auctioneer shall have the right to bid on behalf of the seller, owner or secured party and shall have no obligation to denote or announce such reserve or bid.
15. **RECORDS** – The record of sale kept by the Auctioneer and bookkeeper will be taken as final in the event of any dispute.
16. **AGENCY** – The Auctioneer is acting as agent only and is not responsible for the acts of its principals.
17. **SALES TAX** – All sales are subject to state and local taxes, which will be collected from the successful Bidder unless a proper exemption certificate including tax-exempt number is presented at the time of payment.
18. **BUYER'S PREMIUM** – The Auctioneer in its sole discretion may impose a Buyer's Premium on any Lots sold. The Buyer's Premium is a percentage that is added to the final purchase price of any Lot.
19. **SHIPPING** – All coolants, oil and fluids must be drained from all machinery and equipment prior to removal. All of the above must be shipped in compliance with state and federal regulations. Unless otherwise expressly provided in writing, preparation and shipment shall be at the sole responsibility and cost of the successful Bidder.
20. **INSURANCE** – All successful Bidders, or their riggers must provide the Auctioneer and the owner of the premises of the sale a certificate of insurance in amounts acceptable to the Auctioneer prior to removal of any Lot.
21. **ADDITIONAL TERMS AND CONDITIONS** – Except as set forth in Section 6 above, the Auctioneer may modify or supplement these terms and conditions of sale by language in the catalog available at the sale site or by announcement at the start of the sale.



CINCINNATI INDUSTRIAL AUCTIONEERS

auctioneers | appraisers | since 1961 | cia-auction.com | info@cia-auction.com
2020 Dunlap St., Cincinnati, Ohio 45214 Phone 513-241-9701 Fax 513-241-6760

AUCTION PURCHASE & REMOVAL AGREEMENT

(3) GROCERY DCS – NEWLY INSTALLED 2021 - Part 3

6303 West Dannon Way, West Jordan, UT 84081

WEDNESDAY, JUNE 14, 2023 – 10:00 AM MT

All purchasers of items at the (3) Grocery DCS – Newley Installed 2021 Part 3 auction conducted by Cincinnati Industrial Auctioneers, Inc. hereby agree to the following:

All purchasers agree to abide by the “Terms of Sale” as listed on our website and posted at the auction premises. The Auctioneer and Owner make no warranties express or implied as to merchantability, fitness for purpose, or condition of the articles being sold. All such expressed or implied warranties are expressly excluded hereby. All Bidders must comply with Social Distancing Policies and any other policies as requested by the Owner and the state of Utah.

All items are purchased on an **“As Is, Where Is”** basis, with the purchaser to incur all costs in conjunction with the loading, shipping, and removal of the items from the premises. ALL EQUIPMENT MUST BE REMOVED IN A WORKMAN LIKE MANNER AND ALL UTILITIES MUST BE CAPPED. ALL ANCHOR BOLTS MUST BE CUT OFF AT FLOOR LEVEL. ALL OILS AND COOLANTS MUST BE REMOVED FROM MACHINES PRIOR TO REMOVAL. All items are available for removal during normal business hours through **Saturday, June 17, 2023, at 4:00 PM** at which time our representatives will leave the premises. After this time arrangements for removal must be made by appointment with the Auctioneer.

“TIME IS OF THE ESSENCE” regarding the removal of items from the premises, unless noted in the lot description. All items must be removed by **Friday, June 23, 2023, at 4:00 PM**. Any items remaining after this time will be removed and stored at the expense of the buyer or considered abandoned and scrapped. **NO EXCEPTIONS!**

REMOVAL & RIGGING: Atlas Rigging & Transfer, Allen Wolfe | 801-910-8362 | allen@atlasrigging.net
ITEMS LOADED FREE OF CHARGE 6/19-6/23 – 8AM TO 4PM

There are **NO REFUNDS, NO EXCHANGES, NO GUARANTEES OR NO WARRANTIES** on any item.
ALL SALES ARE FINAL.

Accepted By Purchaser:

Company Name

Buyer Number / Bidspotter Email

Signature

Date

(3) Grocery DCS – Newly Installed 2021 – Part 3
June 14, 2023



CINCINNATI INDUSTRIAL AUCTIONEERS

auctioneers | appraisers | since 1961 | cia-auction.com | info@cia-auction.com
2020 Dunlap St., Cincinnati, Ohio 45214 Phone 513-241-9701 Fax 513-241-6760

Catalog for Auction:(3) Grocery DCs - Newly Installed Part 3

This catalog is meant merely as a guide. The Auctioneers do not warrant the accuracy, genuineness, authenticity, description, weight, count or measure of any of the lots specified herein.

Lot Num	Qty.	Description	Lot Num	Qty.	Description
1	1	70" ULINE PORTABLE SHOP LADDER	30	1	30" X 60" ULINE HEAVY DUTY CART (NO PUSH ARM)
2	1	70" ULINE PORTABLE SHOP LADDER			
3	1	51" ULINE PORTABLE SHOP LADDER	31	1	24" X 48" ULINE HEAVY DUTY CART
4	1	ROLLER INDUSTRIES MODEL RACK	32	1	24" X 48" ULINE HEAVY DUTY CART
		ROLLER 4000 (NEW)	33	1	24" X 48" ULINE HEAVY DUTY CART (NO PUSH ARM)
5	1	ROLLER INDUSTRIES MODEL RACK			
		ROLLER 4000 (NEW)	34	1	32" X 63" DAYTON MODEL 4ZC18L SCISSOR LIFT CART
6	1	ROLLER INDUSTRIES MODEL RACK			
		ROLLER 4000 (NEW)	35	1	32" X 63" DAYTON MODEL 4ZC18L SCISSOR LIFT CART
7	1	TENNANT MODEL M-T12 SIT DOWN ELECTRIC FLOOR SCRUBBER; S/N T12-11034968, 36 VOLT, 264 HOURS, WITH CHARGER (NEW 2022)	36	1	32" X 63" DAYTON MODEL 4ZC18L SCISSOR LIFT CART
			37	1	24" X 48" ULINE STAINLESS STEEL CART
8	1	TENNANT MODEL T500E WALK BEHIND ELECTRIC FLOOR SCRUBBER; S/N T500E-11042375, 24 VOLT, BUILT IN CHARGER (NEW 2022)	38	1	24" X 48" ULINE STAINLESS STEEL CART
			39	3	25" X 36" ULINE POLY UTILITY CARTS
			40	4	25" X 36" ULINE POLY UTILITY CARTS
			41	4	18" X 30" ULINE POLY UTILITY CARTS
9	1	72" X 36" STEEL WORK BENCH WITH 6" VISE	42	5	18" X 30" ULINE POLY UTILITY CARTS
			43	3	24" X 35" ULINE MODEL H180 HANDY MOVER FOLDABLE CART, 600 LB. CAPACITY
10	2	70" X 30" STAINLESS STEEL TABLES			
11	2	72" X 24" STAINLESS STEEL TABLES	44	3	24" X 35" ULINE MODEL H180 HANDY MOVER FOLDABLE CART, 600 LB. CAPACITY
12	3	60" X 24" STAINLESS STEEL TABLES			
13	4	60" X 30" STAINLESS STEEL TABLES	45	3	24" X 35" ULINE MODEL H180 HANDY MOVER FOLDABLE CART, 600 LB. CAPACITY
14	4	60" X 30" STAINLESS STEEL TABLES			
15	3	60" X 30" STAINLESS STEEL TABLES	45A	3	24" X 35" ULINE MODEL H180 HANDY MOVER FOLDABLE CART, 600 LB. CAPACITY
16	1	62" X 15" REGENCY MODEL II600UB1660 U-BOAT 2-SHELF STAINLESS STEEL CART	45B	1	24" X 35" ULINE MODEL H180 HANDY MOVER FOLDABLE CART, 600 LB. CAPACITY
17	1	62" X 15" REGENCY MODEL II600UB1660 U-BOAT 2-SHELF STAINLESS STEEL CART	45C	4	24" X 35" ULINE MODEL H180 HANDY MOVER FOLDABLE CART, 600 LB. CAPACITY
18	1	62" X 15" REGENCY MODEL II600UB1660 U-BOAT 2-SHELF STAINLESS STEEL CART	46	1	5,500 LB. PALLET TRUCK
19	1	62" X 15" REGENCY MODEL II600UB1660 U-BOAT 2-SHELF STAINLESS STEEL CART	47	1	5,500 LB. PALLET TRUCK
			48	1	5,500 LB. PALLET TRUCK
20	1	62" X 15" REGENCY MODEL II600UB1660 U-BOAT 2-SHELF STAINLESS STEEL CART	49	1	5,500 LB. PALLET TRUCK
			50	1	5,500 LB. PALLET TRUCK
21	1	62" X 15" REGENCY MODEL II600UB1660 U-BOAT 2-SHELF STAINLESS STEEL CART	51	1	5,500 LB. PALLET TRUCK
			52	1	5,500 LB. PALLET TRUCK
22	1	29" X 24" ULINE 4-SHELF CART	53	1	5,500 LB. PALLET TRUCK
23	1	30" X 60" ULINE HEAVY DUTY CART	54	1	5,500 LB. PALLET TRUCK - LIFTS UNEVENLY
24	1	30" X 60" ULINE HEAVY DUTY CART	55	1	5,500 LB. NARROW FORK PALLET TRUCK
25	1	30" X 60" ULINE HEAVY DUTY CART	56	1	5,500 LB. NARROW FORKS PALLET TRUCK
26	1	30" X 60" ULINE HEAVY DUTY CART	57	1	5,500 LB. NARROW FORKS PALLET TRUCK
27	1	30" X 60" ULINE HEAVY DUTY CART	58	1	5,500 LB. NARROW FORKS PALLET TRUCK
28	1	30" X 60" ULINE HEAVY DUTY CART	59	10	46" X 22" X 12" MASON WAYS POLY MIGHT DUNNAGE RACK
29	1	30" X 60" ULINE HEAVY DUTY CART (NO PUSH ARM)	60	9	46" X 22" X 12" MASON WAYS POLY MIGHT DUNNAGE RACK

Catalog for Auction:(3) Grocery DCs - Newly Installed Part 3

Lot Num	Qty.	Description	Lot Num	Qty.	Description
61	8	46" X 22" X 12" MASON WAYS POLY MIGHT DUNNAGE RACK	84	8	OFFICE CHAIRS
62	16	500 LB. X 19" POLY 2-STEP STOOL	85	1	TRAILER JACK STAND, 50,000 LB. STATIC CAPACITY, 5,000 LB. LIFT CAPACITY
63	16	500 LB. X 19" POLY 2-STEP STOOL	86	1	TRAILER JACK STAND, 50,000 LB. STATIC CAPACITY, 5,000 LB. LIFT CAPACITY
64	7	500 LB. X 19" POLY 2-STEP STOOL	87	1	TRAILER JACK STAND, 50,000 LB. STATIC CAPACITY, 5,000 LB. LIFT CAPACITY
65	10	PALLETS POLY SHELF BINS TO 16" X 18" X 12"	88	1	TRAILER JACK STAND, 50,000 LB. STATIC CAPACITY, 5,000 LB. LIFT CAPACITY
66	51	CASES EMPRESS HAND TOWELS, 8" X 800', 6-ROLLS CASE	89	1	TRAILER JACK STAND, 50,000 LB. STATIC CAPACITY, 5,000 LB. LIFT CAPACITY
67	56	CASE PROLINK HAND TOWELS, 250 TOWEL PACKAGE, 16-PACKAGE CASE	90	1	TRAILER JACK STAND, 50,000 LB. STATIC CAPACITY, 5,000 LB. LIFT CAPACITY
68	54	CASE PROLINK HAND TOWELS, 250 TOWEL PACKAGE, 16-PACKAGE CASE	91	3	SKIDS SAFETY PYLONS
69	1	(LOT) (20) CASES PROLINK CENTER PULL 2-PLY HAND TOWELS, 7.6" X 600' LONG, 6-ROLL CASE, (4) CASE PROLINK MULTIFOLD TOWELS, 250 TOWEL PACKAGE, 16-PACKAGE CASE, (12) CASES, PERFORMANCE PLUS CAN LINERS, 12-16 GALLON, .24 PLY, 1,000 CASES	92	2	SKIDS FATIGUE MATS
70	31	CASES JUNIOR JUMBO ROLL TISSUE, 2-PLY, 12 ROLL CASE	93	1	2 CUBIC YARD MECO DUMP HOPPER, 2,000 LB. CAPACITY
71	36	CASES THE SAFETY ZONE VINYL NON-MEDICAL GLOVES, SMALL AND 2XL	94	1	2 CUBIC YARD MECO DUMP HOPPER, 2,000 LB. CAPACITY
72	1	(LOT) (61) CASES MALT IMPACT 24" BOUFFANT RED CAPS, 1,000 / CASE, (15) CASES, 28" X 46" BLUE DISPOSABLE APRONS	95	1	2 CUBIC YARD ULINE MODEL D-200-LD DUMP HOPPER, 2,000 LB. CAPACITY
73	36	CASES PELTON SHEPARD GEL ICE, 48 OZ, 12 / CASE	96	1	2 CUBIC YARD ULINE MODEL D-200-LD DUMP HOPPER, 2,000 LB. CAPACITY
74	16	CASES 2.83" X 999.5 YARDS INTERTAPE 7151QT CLEAR TAPE, 4 ROLL / CASE	97	1	1 CUBIC YARD VESTIL MODEL HDROP-100-LD DUMP HOPPER, 2,000 LB. CAPACITY
75	8	CASES BERRY PREEMPT STRETCH WRAP, .33 MIL, 16" X 1450' ROLL, 4 ROLL / CASE	98	1	VESTIL MODEL FM-T-DUMP FORKLIFT TRASH CAN DUMPER, 1,000 LB. CAPACITY
76	3	SKIDS MISCELLANEOUS LITTLE SPOON FOLD UP COOLERS, BIBS, ONESIES	99	1	1 CUBIC YARD SUNCAST HEAVY DUTY POLY DUMP CART
77	1	(LOT) (18) CASES 1/6 PAPER BAGS, 400 PACK, (1) SKID MISCELLANEOUS CORRUGATED CARDBOARD BOXES	100	1	1/2 CUBIC YARD GLOBAL HEAVY DUTY POLY DUMP CART
78	3	SKIDS MISCELLANEOUS ELECTRONIC WIRE, CHAINS, WIRE MOUNTS, CONNECTOR BEAMS, CARTS	101	1	1/2 CUBIC YARD GLOBAL HEAVY DUTY POLY DUMP CART
79	1	45 GALLON JUSTRITE FLAMMABLE LIQUID STORAGE CABINET	102	1	1/2 CUBIC YARD GLOBAL HEAVY DUTY POLY DUMP CART
80	4	TRIPP LITE SRW15U5 WALL MOUNT RACK ENCLOSURE CABINETS	103	1	1/2 CUBIC YARD GLOBAL HEAVY DUTY POLY DUMP CART
81	2	SKIDS MISCELLANEOUS FILE CABINETS	104	1	1/2 CUBIC YARD GLOBAL HEAVY DUTY POLY DUMP CART
82	1	(LOT) (2) 2-DOOR CABINETS AND (1) 5-SHELF STEEL SHELVING UNIT	105	1	1/2 CUBIC YARD GLOBAL HEAVY DUTY POLY DUMP CART
83	2	LINE LEADER MOBILE CHARGING CARTS	106	1	1/2 CUBIC YARD GLOBAL HEAVY DUTY POLY DUMP CART
			107	1	1/2 CUBIC YARD GLOBAL HEAVY DUTY POLY DUMP CART
			108	1	1/2 CUBIC YARD GLOBAL HEAVY DUTY POLY DUMP CART - NO HANDLE
			109	1	1/2 CUBIC YARD GLOBAL HEAVY DUTY POLY DUMP CART - NO HANDLE

Catalog for Auction:(3) Grocery DCs - Newly Installed Part 3

Lot Num	Qty.	Description	Lot Num	Qty.	Description
110	1	1/2 CUBIC YARD GLOBAL HEAVY DUTY POLY DUMP CART - NO HANDLE	133	30	42" DEEP X 22' HIGH SPACERAK TEARDROP STYLE UPRIGHTS
111	1	(LOT) JANITORIAL SUPPLIES INCLUDING HAND SOAP, SANITIZER, DISPENSERS	134	30	42" DEEP X 22' HIGH SPACERAK TEARDROP STYLE UPRIGHTS
112	1	(LOT) LARGE LOT OF JANITORIAL CARTS, BROOMS, DUST PANS, SPILL KITS	135	30	42" DEEP X 22' HIGH SPACERAK TEARDROP STYLE UPRIGHTS
113	11	64 GALLON TOTE HEAVY DUTY PORTABLE TRASH CANS	136	30	42" DEEP X 22' HIGH SPACERAK TEARDROP STYLE UPRIGHTS
114	18	(15) 65 GALLON AND (3) 35 GALLON ULINE HEAVY DUTY PORTABLE TRASH CANS	137	30	42" DEEP X 22' HIGH SPACERAK TEARDROP STYLE UPRIGHTS
115	9	50 GALLON RUBBERMAID HEAVY DUTY PORTABLE TRASH CANS	138	30	42" DEEP X 22' HIGH SPACERAK TEARDROP STYLE UPRIGHTS
116	6	50 GALLON RUBBERMAID HEAVY DUTY PORTABLE TRASH CANS	139	30	42" DEEP X 22' HIGH SPACERAK TEARDROP STYLE UPRIGHTS
117	1	(LOT) MISCELLANEOUS TRASH CANS	140	30	42" DEEP X 22' HIGH SPACERAK TEARDROP STYLE UPRIGHTS
118	1	5' X 5' HEAVY DUTY STEEL DOCK PLATE, 15,000 LB. CAPACITY	141	30	42" DEEP X 22' HIGH SPACERAK TEARDROP STYLE UPRIGHTS
119	1	6' FORK EXTENSIONS	142	30	42" DEEP X 22' HIGH SPACERAK TEARDROP STYLE UPRIGHTS
120	1	(LOT) 5" HEAVY DUTY CASTERS AND HARDWARE	143	30	42" DEEP X 22' HIGH SPACERAK TEARDROP STYLE UPRIGHTS
121	1	(LOT) ULINE GUARD RAIL	144	30	42" DEEP X 22' HIGH SPACERAK TEARDROP STYLE UPRIGHTS
122	1	(LOT) CHATSWORTH CABLE TRAYS	145	30	42" DEEP X 22' HIGH SPACERAK TEARDROP STYLE UPRIGHTS
123	1	30 HP INGERSOLL RAND MODEL RS22N-145 ROTARY SCREW AIR COMPRESSOR; S/N CBV796016, WITH ACCUZORB MODEL AZ-30 OIL / WATER SEPARATOR **ELECTRICAL HAS BEEN DISCONNECTED. BUYER RESPONSIBLE TO DISCONNECT AIR PIPES**	146	30	42" DEEP X 22' HIGH SPACERAK TEARDROP STYLE UPRIGHTS
124	1	INGERSOLL RAND MODEL HLA2501HE0AA DESICCANT AIR DRYER; S/N WCH1054953 **ELECTRICAL HAS BEEN DISCONNECTED. BUYER RESPONSIBLE TO DISCONNECT AIR PIPES**	147	30	42" DEEP X 22' HIGH SPACERAK TEARDROP STYLE UPRIGHTS
			148	30	42" DEEP X 22' HIGH SPACERAK TEARDROP STYLE UPRIGHTS
			149	30	42" DEEP X 22' HIGH SPACERAK TEARDROP STYLE UPRIGHTS
125	1	200 GALLON AIR TANK **ELECTRICAL HAS BEEN DISCONNECTED. BUYER RESPONSIBLE TO DISCONNECT AIR PIPES**	150	30	42" DEEP X 22' HIGH SPACERAK TEARDROP STYLE UPRIGHTS
126	30	42" DEEP X 22' HIGH SPACERAK TEARDROP STYLE UPRIGHTS	151	30	42" DEEP X 22' HIGH SPACERAK TEARDROP STYLE UPRIGHTS
127	30	42" DEEP X 22' HIGH SPACERAK TEARDROP STYLE UPRIGHTS	152	7	42" DEEP X 22' HIGH SPACERAK TEARDROP STYLE UPRIGHTS
128	30	42" DEEP X 22' HIGH SPACERAK TEARDROP STYLE UPRIGHTS	153	30	48" DEEP X 14' HIGH SPACERAK TEARDROP STYLE UPRIGHTS
129	30	42" DEEP X 22' HIGH SPACERAK TEARDROP STYLE UPRIGHTS	154	30	48" DEEP X 14' HIGH SPACERAK TEARDROP STYLE UPRIGHTS
130	30	42" DEEP X 22' HIGH SPACERAK TEARDROP STYLE UPRIGHTS	155	30	48" DEEP X 14' HIGH SPACERAK TEARDROP STYLE UPRIGHTS
131	30	42" DEEP X 22' HIGH SPACERAK TEARDROP STYLE UPRIGHTS	156	30	48" DEEP X 14' HIGH SPACERAK TEARDROP STYLE UPRIGHTS
132	30	42" DEEP X 22' HIGH SPACERAK TEARDROP STYLE UPRIGHTS	157	30	48" DEEP X 14' HIGH SPACERAK TEARDROP STYLE UPRIGHTS

Catalog for Auction:(3) Grocery DCs - Newly Installed Part 3

Lot Num	Qty.	Description	Lot Num	Qty.	Description
158	30	48" DEEP X 14' HIGH SPACERAK TEARDROP STYLE UPRIGHTS	201	108	8' LONG X 4" THICK STEP BEAMS
159	30	48" DEEP X 14' HIGH SPACERAK TEARDROP STYLE UPRIGHTS	202	108	8' LONG X 4" THICK STEP BEAMS
160	22	42" DEEP X 8' HIGH SPACERAK TEARDROP STYLE UPRIGHTS	203	108	8' LONG X 4" THICK STEP BEAMS
161	24	42" DEEP X 8' HIGH SPACERAK TEARDROP STYLE UPRIGHTS	204	115	8' LONG X 4" THICK STEP BEAMS
162	15	42" DEEP X 8' HIGH SPACERAK TEARDROP STYLE UPRIGHTS	205	72	10' LONG X 4" THICK STEP BEAMS
163	11	36" DEEP X 8' HIGH SPACERAK TEARDROP STYLE UPRIGHTS	206	78	10' LONG X 4" THICK STEP BEAMS
164	4	48" DEEP X 14' HIGH SPACERAK TEARDROP STYLE UPRIGHTS	207	48	10' LONG X 4" THICK STEP BEAMS
165	150	8' LONG X 4" THICK STEP BEAMS	208	1	(LOT) (12) 12' X 6" TALL, (3) 10' X 5" TALL, (4) 10' X 4" TALL AND (2) 8' X 3-1/2" TALL STEP BEAMS
166	150	8' LONG X 4" THICK STEP BEAMS	209	120	45" X 49" WIRE DECK
167	150	8' LONG X 4" THICK STEP BEAMS	210	120	45" X 49" WIRE DECK
168	150	8' LONG X 4" THICK STEP BEAMS	211	120	45" X 49" WIRE DECK
169	150	8' LONG X 4" THICK STEP BEAMS	212	120	45" X 49" WIRE DECK
170	150	8' LONG X 4" THICK STEP BEAMS	213	120	45" X 49" WIRE DECK
171	150	8' LONG X 4" THICK STEP BEAMS	214	120	45" X 49" WIRE DECK
172	150	8' LONG X 4" THICK STEP BEAMS	215	120	45" X 49" WIRE DECK
173	150	8' LONG X 4" THICK STEP BEAMS	216	120	45" X 49" WIRE DECK
174	150	8' LONG X 4" THICK STEP BEAMS	217	120	45" X 49" WIRE DECK
175	150	8' LONG X 4" THICK STEP BEAMS	218	120	45" X 49" WIRE DECK
176	150	8' LONG X 4" THICK STEP BEAMS	219	120	45" X 49" WIRE DECK
177	150	8' LONG X 4" THICK STEP BEAMS	220	120	45" X 49" WIRE DECK
178	150	8' LONG X 4" THICK STEP BEAMS	221	120	45" X 49" WIRE DECK
179	150	8' LONG X 4" THICK STEP BEAMS	222	120	45" X 49" WIRE DECK
180	150	8' LONG X 4" THICK STEP BEAMS	223	120	45" X 49" WIRE DECK
181	150	8' LONG X 4" THICK STEP BEAMS	224	120	45" X 49" WIRE DECK
182	150	8' LONG X 4" THICK STEP BEAMS	225	120	45" X 49" WIRE DECK
183	150	8' LONG X 4" THICK STEP BEAMS	226	120	45" X 49" WIRE DECK
184	150	8' LONG X 4" THICK STEP BEAMS	227	120	45" X 49" WIRE DECK
185	150	8' LONG X 4" THICK STEP BEAMS	228	120	45" X 49" WIRE DECK
186	150	8' LONG X 4" THICK STEP BEAMS	229	120	45" X 49" WIRE DECK
187	150	8' LONG X 4" THICK STEP BEAMS	230	120	45" X 49" WIRE DECK
188	150	8' LONG X 4" THICK STEP BEAMS	231	120	45" X 49" WIRE DECK
189	150	8' LONG X 4" THICK STEP BEAMS	232	120	45" X 49" WIRE DECK
190	150	8' LONG X 4" THICK STEP BEAMS	233	100	43" X 46" WIRE DECK
191	150	8' LONG X 4" THICK STEP BEAMS	234	100	43" X 46" WIRE DECK
192	150	8' LONG X 4" THICK STEP BEAMS	235	100	43" X 46" WIRE DECK
193	150	8' LONG X 4" THICK STEP BEAMS	236	100	43" X 46" WIRE DECK
194	150	8' LONG X 4" THICK STEP BEAMS	237	100	43" X 46" WIRE DECK
195	48	8' LONG X 4" THICK STEP BEAMS	238	100	43" X 46" WIRE DECK
196	117	8' LONG X 4" THICK STEP BEAMS	239	100	43" X 46" WIRE DECK
197	108	8' LONG X 4" THICK STEP BEAMS	240	100	43" X 46" WIRE DECK
198	108	8' LONG X 4" THICK STEP BEAMS	241	100	43" X 46" WIRE DECK
199	108	8' LONG X 4" THICK STEP BEAMS	242	100	43" X 46" WIRE DECK
200	108	8' LONG X 4" THICK STEP BEAMS	243	100	43" X 46" WIRE DECK
			244	100	43" X 46" WIRE DECK
			245	100	43" X 46" WIRE DECK
			246	100	43" X 46" WIRE DECK
			247	100	43" X 46" WIRE DECK
			248	100	43" X 46" WIRE DECK

Catalog for Auction:(3) Grocery DCs - Newly Installed Part 3

Lot Num	Qty.	Description	Lot Num	Qty.	Description
249	100	43" X 46" WIRE DECK	285	1	SECTION 108" LONG X 42" WIDE X 96"
250	100	43" X 46" WIRE DECK			PORTABLE TEARDROP STYLE PALLET
251	100	43" X 46" WIRE DECK			RACK WITH (2) 42" X 96" UPRIGHTS, (8) 108"
252	100	43" X 46" WIRE DECK			STEP BEAMS, (40 43" X 58" WIRE DECK, (4)
253	100	43" X 46" WIRE DECK			43" X 46" WIRE DECK, (4) 5" CASTERS
254	100	43" X 46" WIRE DECK	286	1	SECTION 108" LONG X 72" WIDE X 96" HIGH
255	100	43" X 46" WIRE DECK			PORTABLE TEARDROP STYLE FLOW RACK
256	100	43" X 46" WIRE DECK			INCLUDING (2) 72" X 96" UPRIGHTS, (8) 108"
257	100	43" X 46" WIRE DECK			STEP BEAMS, (240 16" WIDE X 66" LONG
258	100	43" X 46" WIRE DECK			UNEX SPAN TRACK ROLLER CONVEYORS,
259	100	43" X 46" WIRE DECK			(48) FLOW RACK HANGERS, (4) RACK
260	100	43" X 46" WIRE DECK			ROLLER 4000 ADJUSTABLE HEIGHT
261	100	43" X 46" WIRE DECK			CASTERS
262	100	43" X 46" WIRE DECK	287	1	SECTION 108" LONG X 72" WIDE X 96" HIGH
263	100	43" X 46" WIRE DECK			PORTABLE TEARDROP STYLE FLOW RACK
264	100	43" X 46" WIRE DECK			INCLUDING (2) 72" X 96" UPRIGHTS, (8) 108"
265	100	43" X 46" WIRE DECK			STEP BEAMS, (240 16" WIDE X 66" LONG
266	100	43" X 46" WIRE DECK			UNEX SPAN TRACK ROLLER CONVEYORS,
267	100	43" X 46" WIRE DECK			(48) FLOW RACK HANGERS, (4) RACK
268	100	43" X 46" WIRE DECK			ROLLER 4000 ADJUSTABLE HEIGHT
269	100	43" X 46" WIRE DECK			CASTERS
270	100	43" X 46" WIRE DECK	288	1	SECTION 108" LONG X 72" WIDE X 96" HIGH
271	100	43" X 46" WIRE DECK			PORTABLE TEARDROP STYLE FLOW RACK
272	100	43" X 46" WIRE DECK			INCLUDING (2) 72" X 96" UPRIGHTS, (8) 108"
273	100	43" X 46" WIRE DECK			STEP BEAMS, (240 16" WIDE X 66" LONG
274	100	43" X 46" WIRE DECK			UNEX SPAN TRACK ROLLER CONVEYORS,
275	104	43" X 46" WIRE DECK			(48) FLOW RACK HANGERS, (4) RACK
276	130	43" X 46" WIRE DECK			ROLLER 4000 ADJUSTABLE HEIGHT
277	142	43" X 46" WIRE DECK			CASTERS
277A	80	43" X 46" WIRE DECK	289	1	SECTION 108" LONG X 72" WIDE X 96" HIGH
277B	74	43" X 46" WIRE DECK			PORTABLE TEARDROP STYLE FLOW RACK
278	122	43" X 58" WIRE DECK			INCLUDING (2) 72" X 96" UPRIGHTS, (60 108"
279	92	43" X 58" WIRE DECK			STEP BEAMS, (18) 16" X 66" UNEX SPAN
280	34	28" X 49" WIRE DECK			TRACK ROLLER CONVEYORS, (36) FLOW
281	1	OPEN			RACK HANGERS, (4) RACK ROLLER 4000
282	5	SKIDS MISCELLANEOUS SIZE WIRE DECK			ADJUSTABLE HEIGHT CASTERS
283	1	SECTION 108" LONG X 42" WIDE X 96"	290	8	72" WIDE X 96" HIGH FLOW RACK
		PORTABLE TEARDROP STYLE PALLET			UPRIGHTS
		RACK WITH (2) 42" X 96" UPRIGHTS, (8) 108"	291	15	72" WIDE X 96" HIGH FLOW RACK
		STEP BEAMS, (40 43" X 58" WIRE DECK, (4)			UPRIGHTS
		43" X 46" WIRE DECK, (4) 5" CASTERS	292	13	72" WIDE X 96" HIGH FLOW RACK
284	1	SECTION 108" LONG X 42" WIDE X 96"			UPRIGHTS
		PORTABLE TEARDROP STYLE PALLET	293	17	72" WIDE X 96" HIGH FLOW RACK
		RACK WITH (2) 42" X 96" UPRIGHTS, (8) 108"			UPRIGHTS
		STEP BEAMS, (40 43" X 58" WIRE DECK, (4)	294	15	72" WIDE X 96" HIGH FLOW RACK
		43" X 46" WIRE DECK, (4) 5" CASTERS			UPRIGHTS
			295	100	108" LONG X 2-1/2" THICK CROSS BEAMS
			296	74	108" LONG X 2-1/2" THICK CROSS BEAMS
			297	56	108" LONG X 2-1/2" THICK CROSS BEAMS
			298	40	108" LONG X 2-1/2" THICK CROSS BEAMS

Catalog for Auction:(3) Grocery DCs - Newly Installed Part 3

Lot Num	Qty.	Description	Lot Num	Qty.	Description
299	56	108" LONG X 2-1/2" THICK CROSS BEAMS	327	7	16" WIDE X 120" LONG HYTROL ROLLER CONVEYOR (NO STANDS)
300	48	108" LONG X 2-1/2" THICK CROSS BEAMS			
301	52	108" LONG X 2-1/2" THICK CROSS BEAMS	328	18	16" WIDE X 60" LONG HYTROL ROLLER CONVEYOR (NO STANDS)
302	210	16" WIDE X 66" LONG UNEX SPAN TRACK FLOW RACK CONVEYOR	328A	6	SKIDS CONVEYOR SUPPORT STANDS
303	248	16" WIDE X 66" LONG UNEX SPAN TRACK FLOW RACK CONVEYOR	329	1	SHOP MADE ROCK SALT DISPENSER
304	222	16" WIDE X 66" LONG UNEX SPAN TRACK FLOW RACK CONVEYOR	330	1	(LOT) DRY ERASE BOARDS
305	222	16" WIDE X 66" LONG UNEX SPAN TRACK FLOW RACK CONVEYOR			
306	216	16" WIDE X 66" LONG UNEX SPAN TRACK FLOW RACK CONVEYOR			
307	270	16" WIDE X 66" LONG UNEX SPAN TRACK FLOW RACK CONVEYOR			
308	1	GAYLORD 16" FLOW RACK HANGERS			
309	1	GAYLORD 16" FLOW RACK HANGERS			
310	1	GAYLORD 16" FLOW RACK HANGERS			
311	1	16" WIDE X 96" LONG ELECTRIC CONVEYOR, 5 HP			
312	1	16" WIDE X 96" LONG ELECTRIC CONVEYOR, 5 HP			
313	1	16" WIDE X 96" LONG ELECTRIC CONVEYOR, 5 HP			
314	1	16" WIDE X 96" LONG ELECTRIC CONVEYOR, 5 HP			
315	1	16" WIDE X 96" LONG ELECTRIC CONVEYOR, 5 HP			
316	4	16" WIDE X 56" LONG HYTROL MODEL 14TJ94 TRANSFER CONVEYOR			
317	4	16" WIDE X 56" LONG HYTROL MODEL 14TJ94 TRANSFER CONVEYOR			
318	4	16" WIDE X 56" LONG HYTROL MODEL 14TJ94 TRANSFER CONVEYOR			
319	1	16" WIDE X 56" LONG HYTROL MODEL 14TJ94 TRANSFER CONVEYOR			
320	1	18" WIDE EXPANDABLE / PORTABLE CONVEYOR			
321	1	18" WIDE EXPANDABLE / PORTABLE CONVEYOR			
322	24	16" QUARTER TURN ROLLER CONVEYOR			
323	19	16" WIDE X 120" LONG HYTROL ROLLER CONVEYOR			
324	14	16" WIDE X 60" LONG HYTROL ROLLER CONVEYOR			
325	24	16" WIDE X 120" LONG HYTROL ROLLER CONVEYOR (NO STANDS)			
326	22	16" WIDE X 120" LONG HYTROL ROLLER CONVEYOR (NO STANDS)			