

# Christian County, KY PVA

## Summary

**Parcel Number** 202-00-00-014.01  
**Account Number** 71669  
**Location Address** 15955 GREENVILLE RD  
**Description** 15955 GREENVILLE RD  
(Note: Not to be used on legal documents)  
**Class** RESIDENTIAL (10)  
**Tax District** 00-County  
**Deed Book/Page** 815-239

[View Map](#)



## Tax Rates

[See Tax Rates](#)

## Owner

JBA LLC  
 333 ISLAND COVE LN  
 DAWSON SPRINGS, KY 42408

## Valuation

Assessed Year	2025	2024
	Working Tax Roll	Certified Tax Roll
Total Assessed Value	\$152,000.00	\$30,000.00
Farm Fair Cash Value		
Farm Taxable Value		

## Sales Information

Sale Date	Sale Price	Deed Book	Deed Page	Grantee	Grantor
5/22/2024	\$1	815	239	JBA LLC	JBA LLC & ALVA LOCK
7/13/2023	\$30,000	805	005	JBA LLC & ALVA LOCK	OFF JEFFERY C MEACHAM 202-14

## Land Information

Condition	None	Topography	Not Used
Plat Book/Page	3-176	Drainage	None
Subdivision		Flood Hazard	
Lot		Zoning	Residential
Block		Electric	No
Acres	0.58	Water	No
Front	0	Gas	No
Depth	0	Sewer	No
Lot Size	0x0	Road	2 Lane
Lot Sq Ft	25134	Sidewalks	No
Shape	None	Information Source	

## Improvement Information

Description	HOUSE Single Family JBA LLC	Heat	Natural Gas
Type	Single Family	AC	
Year Built	0	Living Sqft	1393
Foundation	Concrete Block	Basement Sqft	0
Basement	BT-None, None	Garage Sqft	0
Exterior	Vinyl	Porch Sqft	0
Bedrooms	0	Patio Sqft	0
Full Baths	0	Basement Finish	BT-None, None
Half Baths	0	Structure	
Roof Cover	RF-Asphalt Shingles	Garage	
Condition	None		
Fireplace	True		

## Photos



Sketches

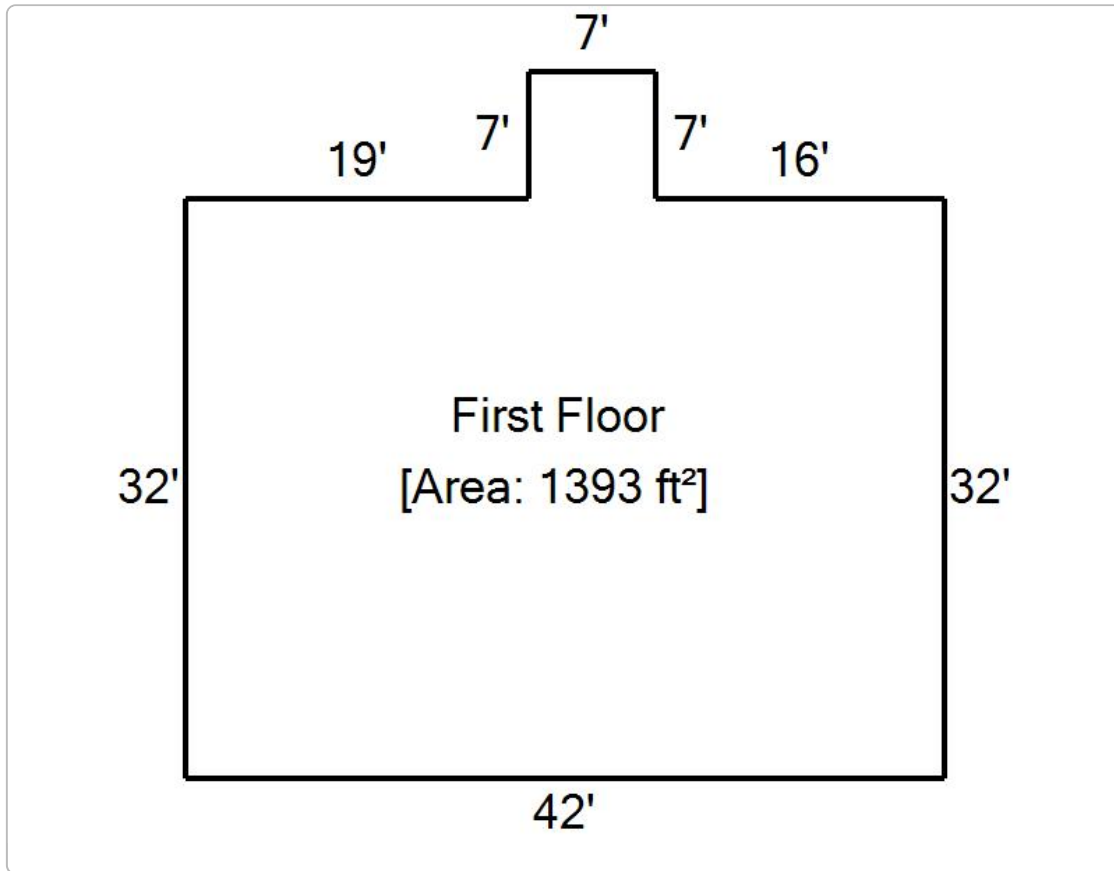

No data available for the following modules: Commercial Improvements.