

PONTIAC TWP.
N 1500E RD

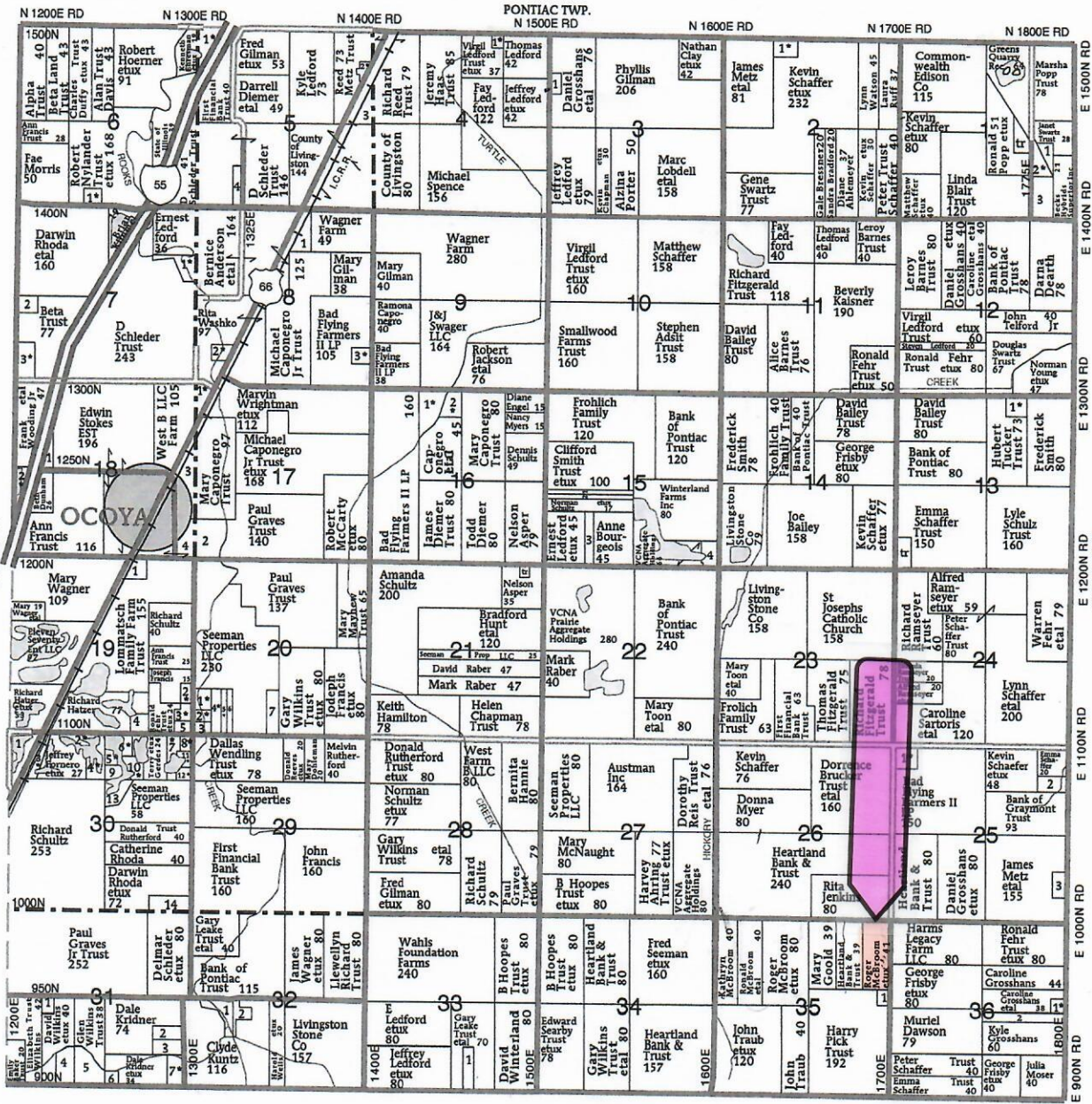

MC LEAN CO.

Aerial Map



Map Center: 40° 45' 51.79, -88° 36' 46.35

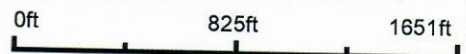

35-27N-5E
Livingston County
Illinois



12/13/2022

Maps Provided By:

CUSTOMIZED ONLINE MAPPING
© AgriData, Inc. 2021 www.AgriDataInc.com

Soils Map

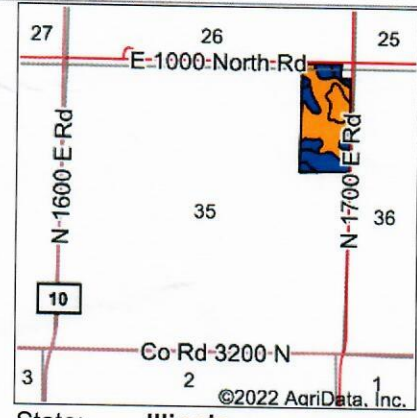
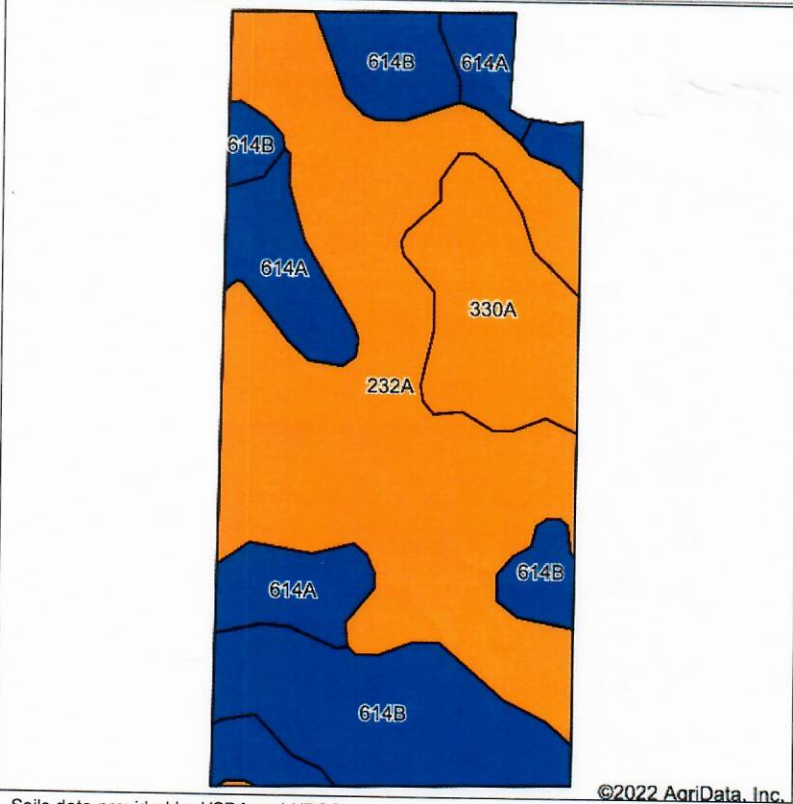

State: **Illinois**
 County: **Livingston**
 Location: **35-27N-5E**
 Township: **Eppards Point**
 Acres: **38.82**
 Date: **12/13/2022**



Soils data provided by USDA and NRCS.

Area Symbol: IL105, Soil Area Version: 17

Code	Soil Description	Acres	Percent of field	Il. State Productivity Index Legend	Subsoil rooting ^a	Corn Bu/A	Soybeans Bu/A	Wheat Bu/A	Oats Bu/A ^b	Sorghum ^c Bu/A	Alfalfa ^d hay, T/A	Grass-legume ^e hay, T/A	Crop productivity index for optimum management
232A	Ashkum silty clay loam, 0 to 2 percent slopes	19.18	49.4%		FAV	170	56	65	85	0	0.00	5.14	127
**614B	Chenoa silty clay loam, 2 to 5 percent slopes	9.22	23.8%		FAV	**172	**56	**67	**91	0	0.00	**5.09	**128
614A	Chenoa silty clay loam, 0 to 2 percent slopes	5.62	14.5%		FAV	174	57	68	92	0	0.00	5.14	129
330A	Peotone silty clay loam, 0 to 2 percent slopes	4.80	12.4%		FAV	164	55	61	78	0	0.00	5.02	123
Weighted Average						170.3	56	65.4	86.6	*-	0.00	5.11	127

Table: Optimum Crop Productivity Ratings for Illinois Soil by K.R. Olson and J.M. Lang, Office of Research, ACES, University of Illinois at Champaign-Urbana. Version: 1/2/2012 Amended Table S2 B811

Crop yields and productivity indices for optimum management (B811) are maintained at the following NRES web site:
<http://soilproductivity.nres.illinois.edu/>

** Indexes adjusted for slope and erosion according to Bulletin 811 Table S3

^a UNF = unfavorable; FAV = favorable

^b Soils in the southern region were not rated for oats and are shown with a zero "0".

^c Soils in the northern region or in both regions were not rated for grain sorghum and are shown with a zero "0".

^d Soils in the poorly drained group were not rated for alfalfa and are shown with a zero "0".

^e Soils in the well drained group were not rated for grass-legume and are shown with a zero "0".

Soils data provided by USDA and NRCS. Soils data provided by University of Illinois at Champaign-Urbana.

Property Information		
Parcel Number 21-21-35-200-004	Site Address	Owner Name & Address MCBROOM, LINDA K 1420 FIELDSTONE DR SAVOY, IL, 61874
Tax Year 2021 (Payable 2022) ▼		
Sale Status None	Neighborhood Code	Land Use
Property Class 0021 - FARMLAND	Tax Code 21002 -	Tax Status Taxable
Net Taxable Value 15,637	Tax Rate 7.771030	Total Tax \$1,244.50
Township Eppards Point	Acres 41.0000	Mailing Address
Tract Number	Lot Size	TIF Base Value 0
Legal Description 21-35-200-004 S35 T27 R5 41 ACRES E41 ACS N1/2 & N1/2 S1/2 NE SUBJECT TO SCHOOL SITE IN NE COR THEREOF 338-637		

Assessments							
Level	Homesite	Dwelling	Farm Land	Farm Building	Mineral	Total	
DOR Equalized	0	0	15,637	0	0	15,637	
Department of Revenue	0	0	15,637	0	0	15,637	
Board of Review Equalized	0	0	15,637	0	0	15,637	
Board of Review	0	0	15,637	0	0	15,637	
S of A Equalized	0	0	15,637	0	0	15,637	
Supervisor of Assessments	0	0	15,637	0	0	15,637	
Township Assessor	0	0	15,637	0	0	15,637	
Prior Year Equalized	0	0	14,249	0	0	14,249	

Billing				
	1st Installment (Due 07/13/2022)	2nd Installment (Due 09/13/2022)	Totals	
Tax Billed	\$607.58	\$607.58	\$1,215.16	
Penalty Billed	\$0.00	\$0.00	\$0.00	
Cost Billed	\$0.00	\$0.00	\$0.00	
Drainage Billed	\$14.67	\$14.67	\$29.34	
Total Billed	\$622.25	\$622.25	\$1,244.50	
Amount Paid	\$622.25	\$622.25	\$1,244.50	
Total Unpaid	\$0.00	\$0.00	\$0.00	
Paid By	MCBROOM, LINDA K	MCBROOM, LINDA K & MCBROOM, ROGER		
Date Paid	7/15/2022	9/15/2022		

No Exemptions

Farmland			
Land Type	Acres	EAV	
CROPLAND	39.5700	15,809	
DRAINAGE	0.0000	-172	
MISCELLANEOUS	1.4300	0	
Totals	41.0000	15,637	

[Click to open Farmland Details](#)

Drainage / Special Districts	
District	Amount
FARMERS COOP DRAIN	\$12.94
VRO SUPP DRAINAGE	\$16.40

No Forfeiture Information

No Genealogy Information

Parcel Owner Information			
Name	Tax Bill	Address	Document #
LINDA K MCBROOM	Y	1420 FIELDSTONE DR SAVOY, IL, 61874	422041
ROGER MCBROOM	N		4222041

No Redemptions

Sales History								
Year	Document #	Sale Type	Sale Date	Sold By	Sold To	Gross Price	Personal Property	Net Price
1986	422041	Warranty Deed	12/30/1986		ROGER MCBROOM LINDA MCBROOM	\$45,000.00	\$0.00	\$45,000.00

Taxing Bodies		
District	Tax Rate	Extension
PRAIRIE CENTRAL U8	5.630640	\$880.46
LIVINGSTON COUNTY	1.077010	\$168.43
HEARTLAND CC 540	0.579340	\$90.59
EPPARDS PT RD DIST	0.207290	\$32.41
EPPARDS POINT TWP	0.183690	\$28.72
FAIRBURY FIRE FI23	0.070210	\$10.98
OWEGO-EP.PT.-AVOCA	0.022850	\$3.57
TOTAL	7.771030	\$1,215.16

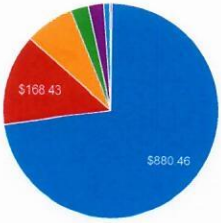

- PRAIRIE CENTRAL U8
- LIVINGSTON COUNTY
- HEARTLAND CC 540
- EPPARDS PT RD DIST
- EPPARDS POINT TWP
- FAIRBURY FIRE FI23
- OWEGO-EP.PT.-AVOCA

Disclaimers

INFORMATION PRINTED FROM THIS WEBSITE SHOULD NOT BE USED IN PLACE OF THE ORIGINAL TAX BILL. IF YOU USE THIS STATEMENT AS A TAX BILL YOU MUST INCLUDE A DUPLICATE TAX BILL FEE (\$2.00 FOR OWNER OR \$5.00 FOR ALL OTHERS) OR YOUR PAYMENT WILL BE RETURNED

The information included in this site is available to the general public for inquiry and review purposes only. Under Illinois State Law these records are public information and are intended for individual use only. The site is not intended or configured for automated data retrieval. The use of data crawlers, robots and/or similar software programs for the purpose of automated data retrieval is expressly prohibited. Parties interested in acquiring bulk assessment/property characteristic data are advised to contact the Supervisor of Assessment's office. Parties interested in acquiring bulk tax billing or payment information are advised to contact the Treasurer's office. Both offices can provide bulk data files for a reasonable fee.

The information published on this website was valid at the time of publication but it is a part of a working file which is updated regularly. You may view and print records for personal use but the information may not be shared, assigned, sold, leased or otherwise made available to any other party. You may not copy, photocopy, sell, market or translate any information from this website without receiving the explicit written permission of Livingston County in advance and then only under the conditions of such permission. You may not use any of the data displayed on this website for the purpose of displaying it on another internet website.

While we endeavor to keep the information current and accurate, Livingston County makes no representations or warranties of any kind, express or implied, concerning the completeness, accuracy, reliability, suitability or availability of information. Livingston County reserves the right to make changes and improvements at any time and without notice, and assumes no liability for damages incurred, directly or indirectly as a result of errors, omissions or discrepancies. Livingston County offers the option of linking to other websites through this website but we have no control over the nature, content or availability of those sites. The inclusion of any linked websites does not imply a recommendation or endorsement of any views expressed on those websites.

By using this website you acknowledge that you have read, understood and agreed to the above conditions.

Form: FSA-156EZ

See Page 2 for non-discriminatory Statements.

Abbreviated 156 Farm Record

Operator Name : CLIFTON L ROSENBERGER
CRP Contract Number(s) : None
Recon ID : None
Transferred From : None
ARCPLC G//F Eligibility : Eligible

Farm Land Data									
Farmland	Cropland	DCP Cropland	WBP	WRP	CRP	GRP	Sugarcane	Farm Status	Number Of Tracts
39.83	38.95	38.95	0.00	0.00	0.00	0.00	0.00	Active	1
State Conservation	Other Conservation	Effective DCP Cropland	Double Cropped		MPL	Acre Election	EWP	DCP Ag.Rel. Activity	Broken From Native Sod
0.00	0.00	38.95	0.00		0.00		0.00	0.00	0.00

Crop Election Choice		
ARC Individual	ARC County	Price Loss Coverage
None	SOYBN	CORN

DCP Crop Data				
Crop Name	Base Acres	CCC-505 CRP Reduction Acres	PLC Yield	HIP
Corn	19.58	0.00	139	
Soybeans	19.37	0.00	54	0
TOTAL	38.95	0.00		

NOTES

Tract Number : 8875
Description : J 13 1A SEC 35 EPPARDS POINT TWP
FSA Physical Location : ILLINOIS/LIVINGSTON
ANSI Physical Location : ILLINOIS/LIVINGSTON
BIA Unit Range Number :
HEL Status : NHEL: No agricultural commodity planted on undetermined fields
Wetland Status : Wetland determinations not complete
WL Violations : None
Owners : LINDA K MCBROOM
Other Producers : None
Recon ID : None

Tract Land Data							
Farm Land	Cropland	DCP Cropland	WBP	WRP	CRP	GRP	Sugarcane
39.83	38.95	38.95	0.00	0.00	0.00	0.00	0.00
State Conservation	Other Conservation	Effective DCP Cropland	Double Cropped	MPL	EWP	DCP Ag. Rel Activity	Broken From Native Sod
0.00	0.00	38.95	0.00	0.00	0.00	0.00	0.00

DCP Crop Data			
Crop Name	Base Acres	CCC-505 CRP Reduction Acres	PLC Yield
Corn	19.58	0.00	139



Abbreviated 156 Farm Record

Tract 8875 Continued ...

Soybeans	19.37	0.00	54
TOTAL	38.95	0.00	

NOTES

In accordance with Federal civil rights law and U.S. Department of Agriculture (USDA) civil rights regulations and policies, the USDA, its Agencies, offices, and employees, and institutions participating in or administering USDA programs are prohibited from discriminating based on race, color, national origin, religion, sex, gender identity (including gender expression), sexual orientation, disability, age, marital status, family/parental status, income derived from a public assistance program, political beliefs, or reprisal or retaliation for prior civil rights activity, in any program or activity conducted or funded by USDA (not all bases apply to all programs). Remedies and complaint filing deadlines vary by program or incident.

Persons with disabilities who require alternative means of communication for program information (e.g., Braille, large print, audiotape, American Sign Language, etc.) should contact the responsible Agency or USDA's TARGET Center at (202) 720-2600 (voice and TTY) or contact USDA through the Federal Relay Service at (800) 877-8339. Additionally, program information may be made available in languages other than English.

To file a program discrimination complaint, complete the USDA Program Discrimination Complaint Form, AD-3027, found online at http://www.ascr.usda.gov/complaint_filing_cust.html and at any USDA office or write a letter addressed to USDA and provide in the letter all of the information requested in the form. To request a copy of the complaint form, call (866) 632-9992. Submit your completed form or letter to USDA by: (1) mail: U.S. Department of Agriculture Office of the Assistant Secretary for Civil Rights 1400 Independence Avenue, SW Washington, D.C. 20250-9410; (2) fax: (202) 690-7442; or (3) e-mail: program.intake@usda.gov. USDA is an equal opportunity provider, employer, and lender.