

THIS PROPERTY IS SUBJECT TO ALL EASEMENTS, RIGHTS-OF-WAY, OR RESTRICTIONS, WHETHER RECORDED OR IMPLIED.

727 Cambridge Road
Coshocton, Ohio 43812

EARL R. DONAKER
PROFESSIONAL SURVEYOR

tel: (614) 623-0993
1-800-842-3264



SCALE: 1"=120'
ORIGINAL PLAT UX17
Pertinent documents: tax map
Deeds: 312/521, 304/140, 308/838,
370/138, 319/624, 303/719, 65/395
Surveys by: Thomas M. Tracy, G.A.
Stewart, Jim Gite, Samuel W. Vance
Bearings are based on
D.B. 65, pg. 395

- - All 5/8" steel pins set are 30" long.
- - 1" steel pin found
- ⊙ - 5/8" steel pin found
- △ - 1/2" iron pipe found

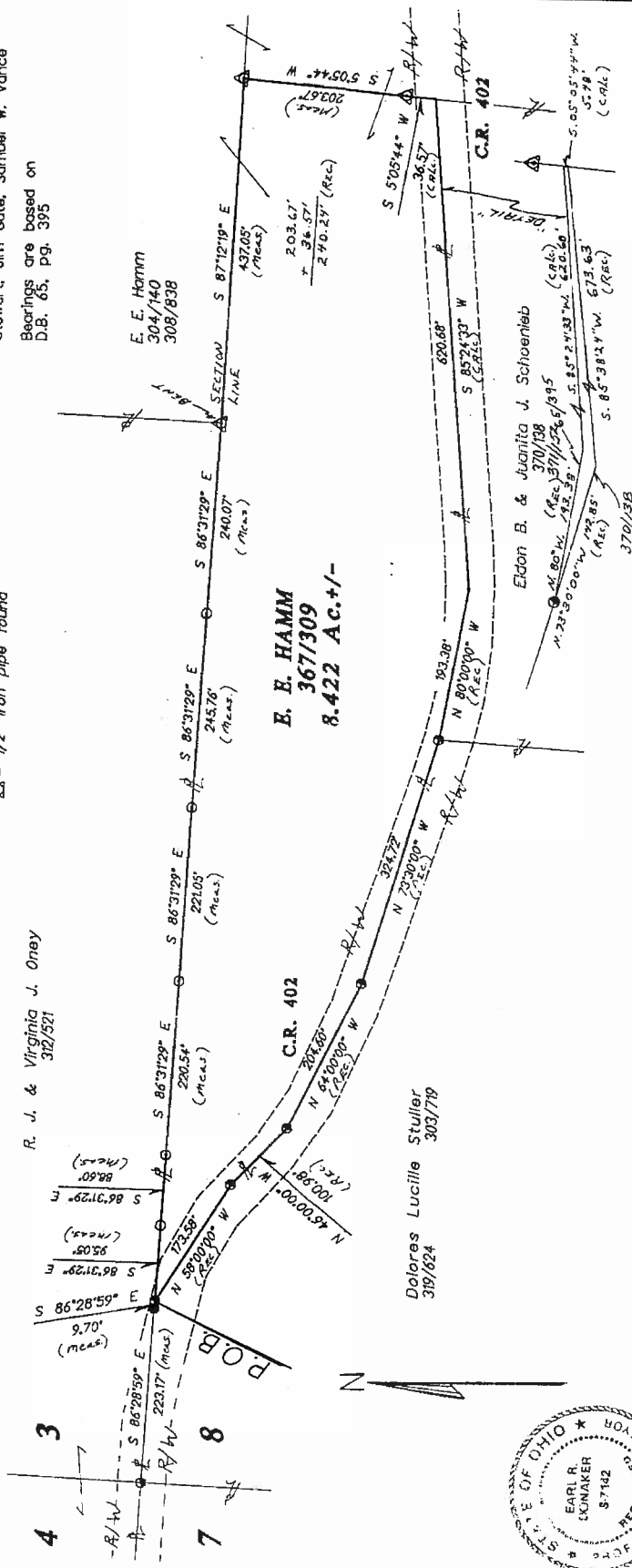

Earl R. Donaker
I, Earl R. Donaker, P.S., 7142, hereby certify this plat to have been prepared from a survey and to be correct to the best of my knowledge and belief.

APR 11 1990
E. Donaker

Being 8.422 Ac. +/- in the NW 1/4 of section 8, in the second quarter, of T. 5 N., R. 9 W., United States Military Lands, in the Township of Perry in the County of Coshocton, in the State of Ohio.

Remove this the old instrument. Proverbs 29:70
Scale: 1"=120' Date: April, 1990

200700002489
Filed for Record in
COSHOCKTON COUNTY, OHIO
DAVID H DILLY
05-22-2007 At 10:38 am
BEED 36.00
DR Book 443 Page 902 - 904