

VICINITY MAP  
NOT TO SCALE

**AREAS**  
 TRACT 1 = 372,438 SQ.FT. OR 8.55 AC.±  
 TRACT 2 = 1,545,183 SQ.FT. OR 35.47 AC.±  
 TOTAL = 1,917,621 SQ.FT. OR 44.02 AC.±

**DETAIL**  
 SCALE: 1"=100' FOR SOILS AREA

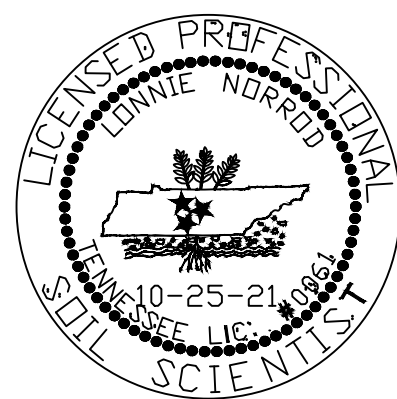
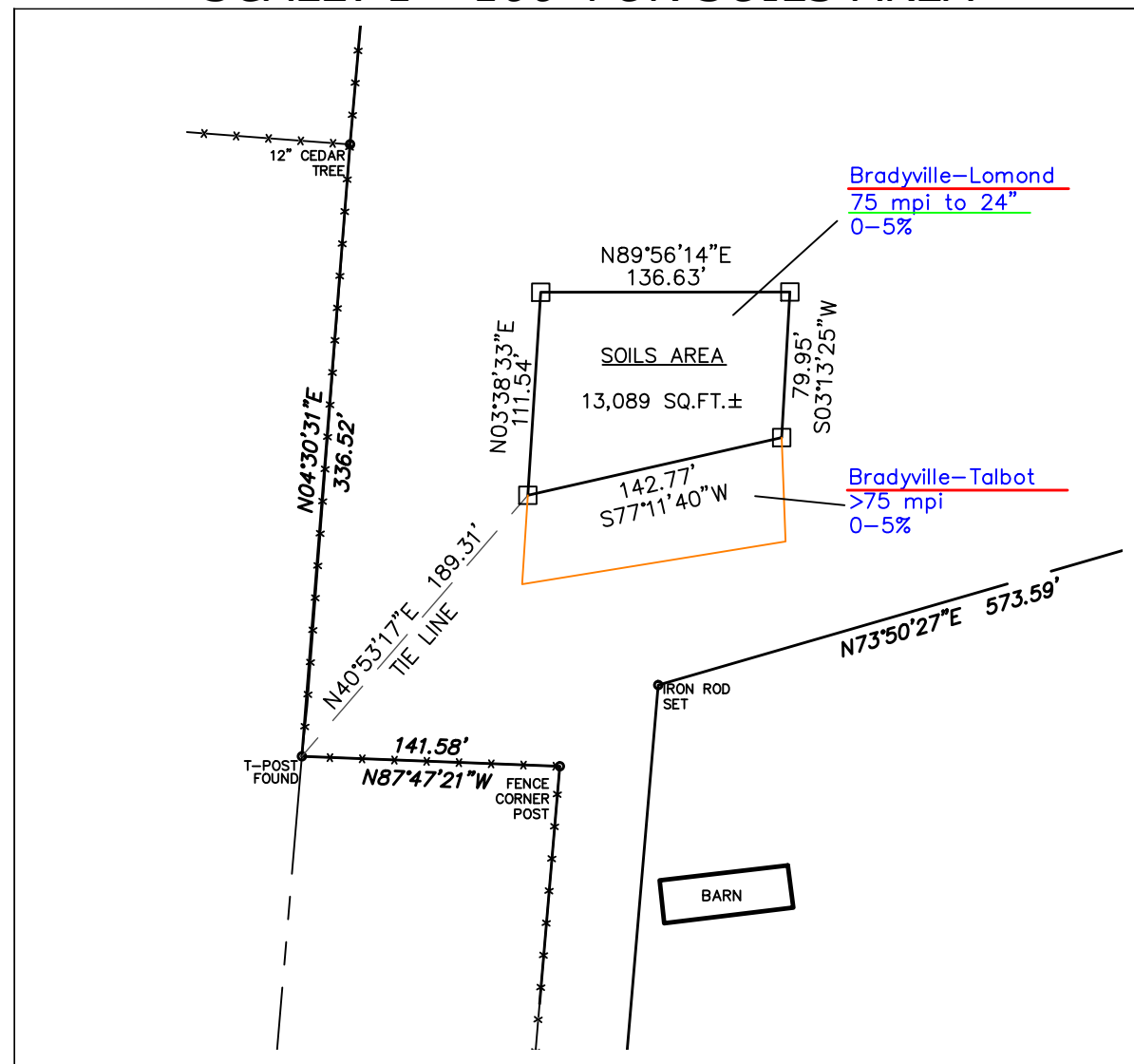

**High Intensity Soil Map:**

**Notes:**

1. Soils underlined by red and green have properties that are considered favorable for Sub-Surface Sewage Disposal (SSDS) if all soil improvement practices are utilized.
2. Soils underlined by red and yellow have properties that are considered marginally favorable for SSDS if all soil improvement practices are utilized.
3. Soils underlined by red have properties that are considered unfavorable for SSDS at this time.

**LEGEND:**

— end of evaluation

ANY DISTURBANCE TO THESE SOILS AFTER THIS DATE MAY VOID THEIR FAVORABILITY!!!!

SOIL SCIENTIST'S SIGNATURE DOES NOT CONSTITUTE APPROVAL BY THE TENNESSEE DEPARTMENT OF ENVIRONMENT AND CONSERVATION OR LOCAL AUTHORITIES.

Lonnie Norrod  
 Soil Scientist  
 License #61

SEAN GUTH  
 & LACEY J. BUNCH  
 TAX MAP 24, PARCEL 65.00  
 BK 1323, PG 2186  
 (R.O.R.C., TN)

STEVEN M. PARSONS  
 & MEGAN M. PARSONS  
 TAX MAP 24, PARCEL 65.01  
 BK 1751, PG 2669  
 (R.O.R.C., TN)

DAISY SCHLEGEL  
 & CHERIE A. DEARING  
 TAX MAP 37, PARCEL 12.02  
 BK 1603, PG 3530  
 (R.O.R.C., TN)

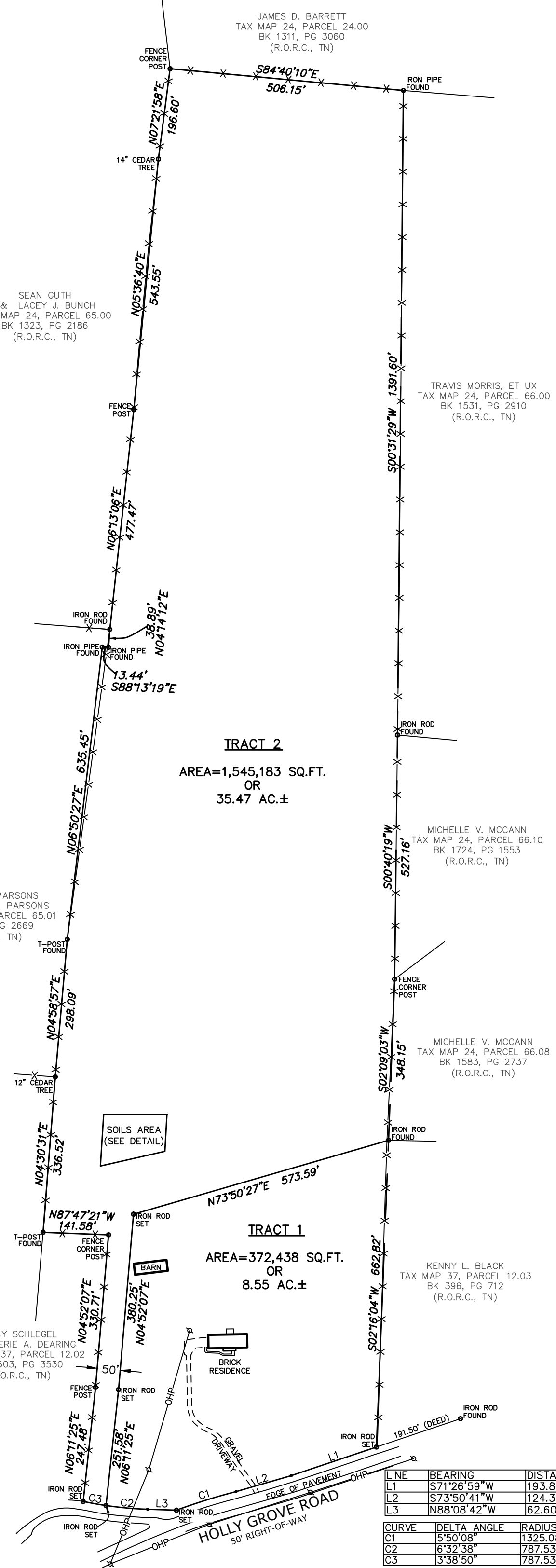

LINE	BEARING	DISTANCE
L1	S71°26'59"W	193.86'
L2	S73°50'41"W	124.32'
L3	N88°08'42"W	62.60'

CURVE	DELTA ANGLE	RADIUS	ARC LENGTH	CHORD BEARING	CHORD LENGTH
C1	5°50'08"	1325.08'	134.96'	S72°41'59"W	134.90'
C2	6°32'38"	787.53'	89.95'	N84°52'23"W	89.90'
C3	3°38'50"	787.53'	50.13'	N79°46'38"W	50.12'

**H & H LAND SURVEYING, INC.**  
 612A FITZHUGH BOULEVARD  
 SMYRNA, TENNESSEE 37167  
 PHONE: (615) 831-0756 / E-MAIL: handhland@bellsouth.net

**TRACT MAP**  
 THE EARL J. LANE & JOYCE P. LANE PROPERTY (2 TRACTS)  
 1897 HOLLY GROVE ROAD  
 TAX MAP 37, PARCEL 12.01  
 BOOK 354, PAGE 494-(R.O.R.C., TN)  
 LASCASSAS, RUTHERFORD COUNTY, TENNESSEE

DRAWN BY: MAF  
 CHECKED BY: JEM  
 DATE: OCTOBER 12, 2021

Scale : 1" = 200'  
 0' 100' 200' 400'  
 GRAPHIC SCALE

REVISIONS	DATE	BY	CHANGE

JOB NO. 2021-0523  
 SHEET 1 OF 1