

# GENERAL NOTES

1. BEARING SYSTEM IS DERIVED FROM TENNESSEE STATE PLANE COORDINATE SYSTEM (NAD83) ZONE 4100, UNLESS OTHERWISE NOTED DISTANCES AND COORDINATES RECITED ARE BASED ON GROUND MEASUREMENTS, NO SCALE FACTOR APPLIED.
2. G.P.S. EQUIPMENT USED TO ESTABLISH GRID NORTH: CARLSON BRX 7 DUAL FREQUENCY RECEIVER.
3. PROPERTY SUBJECT TO ANY AND ALL FINDINGS OF A CURRENT AND ACCURATE TITLE SEARCH. NO TITLE REPORT WAS FURNISHED TO THE SURVEYOR PRIOR TO SURVEY.
4. THIS SURVEYOR HAS NOT PHYSICALLY LOCATED THE UNDERGROUND UTILITIES. THE ABOVE GRADE AND UNDERGROUND UTILITIES SHOWN WERE TAKEN FROM VISIBLE APPURTENANCES AT THE SITE, PUBLIC RECORDS AND/OR MAPS PREPARED BY OTHERS. THE SURVEYOR MAKES NO GUARANTEE THAT THE UNDERGROUND UTILITIES SHOWN COMPRISE ALL SUCH UTILITIES IN THE AREA, EITHER IN SERVICE OR ABANDONED. THE SURVEYOR FURTHER DOES NOT WARRANT THAT THE UNDERGROUND UTILITIES ARE IN THE EXACT LOCATION INDICATED. THEREFORE, RELIANCE UPON THE TYPE, SIZE AND LOCATION OF UTILITIES SHOWN SHOULD BE DONE SO WITH THIS CIRCUMSTANCE CONSIDERED DETAILED VERIFICATION OF EXISTENCE, LOCATION AND DEPTH SHOULD ALSO BE MADE PRIOR TO ANY DECISION RELATIVE THERETO IS MADE. AVAILABILITY AND COST OF SERVICE SHOULD BE CONFIRMED WITH THE APPROPRIATE UTILITY COMPANY.
5. IN TENNESSEE IT IS A REQUIREMENT OF THE UNDERGROUND UTILITY DAMAGE PREVENTION ACT, THAT ANYONE WHO ENGAGES IN EXCAVATION MUST NOTIFY ALL KNOWN UNDERGROUND UTILITY OWNER(S), NO LESS THAN (3) NOR MORE THAN (10) WORKING DAYS PRIOR TO THE DATE OF THE INTENT TO EXCAVATE AND ALSO TO AVOID ANY HAZARD OR CONFLICT. TENNESSEE ONE CALL 1-800-351-1111 UTILITIES NOT CHECKED.

PROPERTY OWNER:  
TERESA WEISBROT  
1614 TRINITY CIRCLE  
LEBANON, TN 37087

PROPERTY ADDRESS:  
1702 ERREL DOWLEN ROAD  
PLEASANT VIEW, TN 37146

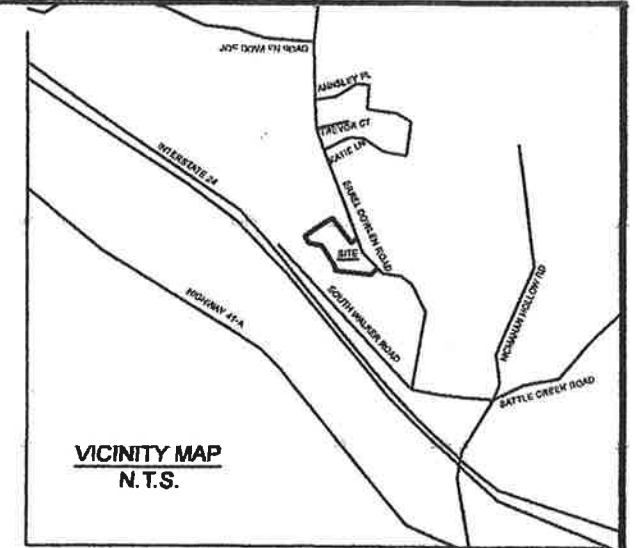

# LEGEND

These standard symbols will be found in the drawing.

- IRON ROD (OLD) I.R. (O)

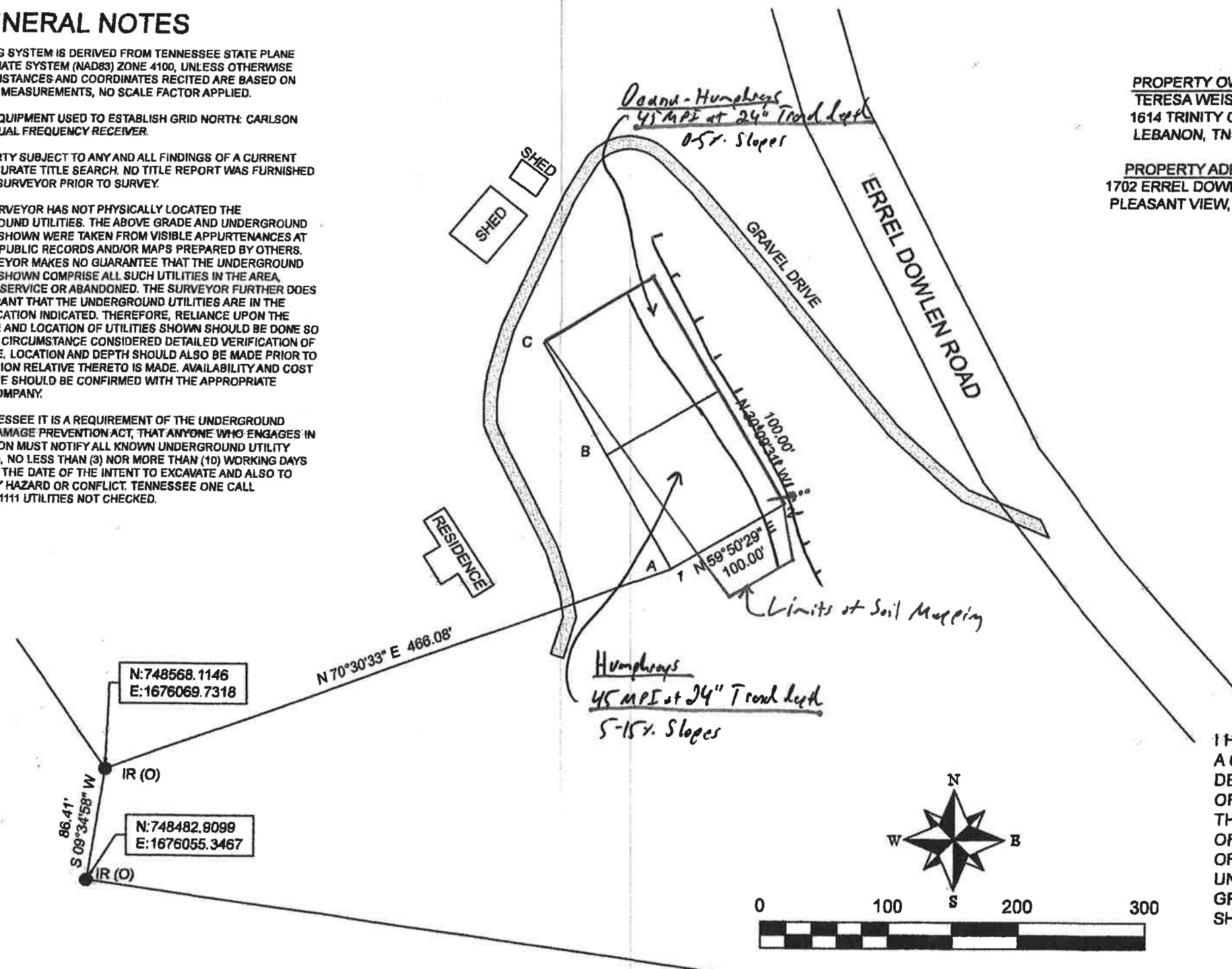

I HEREBY CERTIFY THAT THIS IS A CATEGORY III SURVEY AS DEFINED BY THE STANDARDS OF PRACTICE AS ADOPTED BY THE TENNESSEE STATE BOARD OF EXAMINERS, AND THE RATIO OF PRECISION OF THE UNADJUSTED SURVEY IS GREATER THAN 1:10,000 AS SHOWN HEREON.



GRID SURVEY			PROJECT INFORMATION:	
DRAWN JORDAN C	DATE JULY 12, 2021	MAP AND PARCEL MAP 136, P/O PAR 5	SHOWING A PORTION OF THE PROPERTY DESCRIBED IN RECORD BOOK 2038, PAGE 299, REGISTER'S OFFICE OF ROBERTSON COUNTY, TN.	
SCALE 1" = 100'	SHEET ONE OF ONE	PROJECT NO. 3-074	CLIENT INFORMATION: MARK MANNING 1762 COOKS ROAD MOUNT JULIET, TN 37122	

**CHANDLER SURVEYING**  
3421 COOPER NICHOLSON ROAD  
PLEASANT VIEW, TN. 37146  
(615) 746-5900 FAX (615) 746-6420  
email: chandlersurv@yahoo.com