

SKETCH ADDENDUM

Borrower or Owner
 Property Address 647 Magan Lane
 City Woodbury County Cannon State Tn Zip Code 37190
 Client Keith/Vandy/Tom

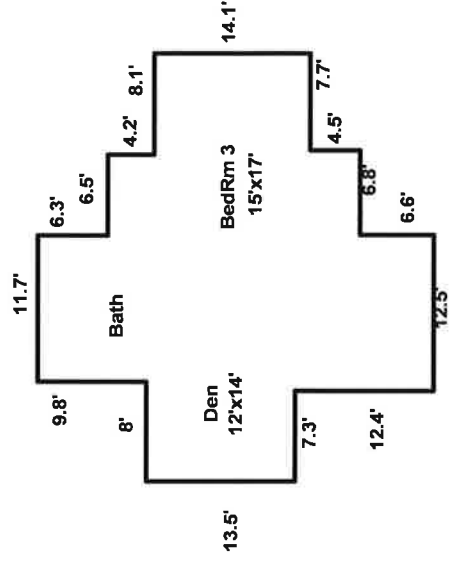
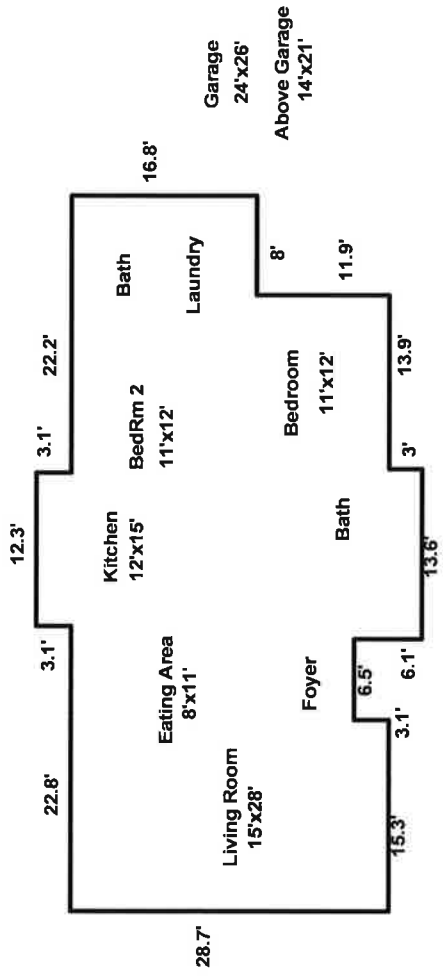

SUMMARY		SQ FT AREA	PERIMETER	AREA CALCULATION DETAILS	
Living Area					
First Floor	1608	190	First Floor	12.3 X 34.8 =	428.0
Second Floor	799	140		22.8 X 25.6 =	583.6
Total	2407	330		22.2 X 16.8 =	372.9
				14.2 X 11.9 =	168.9
				15.3 X 3.1 =	47.4
				1.0 X 6.1 =	6.1
				0.3 X 3.0 =	0.9
				Total	1607.8
			Second Floor	11.7 X 35.7 =	417.6
				6.5 X 22.8 =	148.2
				8.0 X 13.5 =	108.0
				8.1 X 14.1 =	114.2
				0.7 X 12.4 =	8.6
				0.4 X 4.5 =	1.8
				0.1 X 6.6 =	0.6
				Total	799.0