

## GENERAL NOTES

- BEARING SYSTEM IS DERIVED FROM TENNESSEE STATE PLANE COORDINATE SYSTEM (NAD83) ZONE 4100, UNLESS OTHERWISE NOTED. DISTANCES AND COORDINATES RECITED ARE BASED ON GROUND MEASUREMENTS, NO SCALE FACTOR APPLIED.
- G.P.S. EQUIPMENT USED TO ESTABLISH GRID NORTH: CARLSON BRX 5 DUAL FREQUENCY RECEIVER.
- PROPERTY SUBJECT TO ANY AND ALL FINDINGS OF A CURRENT AND ACCURATE TITLE SEARCH. NO TITLE REPORT WAS FURNISHED TO THE SURVEYOR PRIOR TO SURVEY.
- THIS SURVEYOR HAS NOT PHYSICALLY LOCATED THE UNDERGROUND UTILITIES. THE ABOVE GRADE AND UNDERGROUND UTILITIES SHOWN WERE TAKEN FROM VISIBLE APPURTENANCES AT THE SITE, PUBLIC RECORDS AND/OR MAPS PREPARED BY OTHERS. THE SURVEYOR MAKES NO GUARANTEE THAT THE UNDERGROUND UTILITIES SHOWN COMPRISE ALL SUCH UTILITIES IN THE AREA, EITHER IN SERVICE OR ABANDONED. THE SURVEYOR FURTHER DOES NOT WARRANT THAT THE UNDERGROUND UTILITIES ARE IN THE EXACT LOCATION INDICATED. THEREFORE, RELIANCE UPON THE TYPE, SIZE AND LOCATION OF UTILITIES SHOWN SHOULD BE DONE SO WITH THIS CIRCUMSTANCE CONSIDERED DETAILED VERIFICATION OF EXISTENCE, LOCATION AND DEPTH SHOULD ALSO BE MADE PRIOR TO ANY DECISION RELATIVE THERETO IS MADE. AVAILABILITY AND COST OF SERVICE SHOULD BE CONFIRMED WITH THE APPROPRIATE UTILITY COMPANY.
- IN TENNESSEE IT IS A REQUIREMENT OF THE UNDERGROUND UTILITY DAMAGE PREVENTION ACT, THAT ANYONE WHO ENGAGES IN EXCAVATION MUST NOTIFY ALL KNOWN UNDERGROUND UTILITY OWNER(S), NO LESS THAN (3) NOR MORE THAN (10) WORKING DAYS PRIOR TO THE DATE OF THE INTENT TO EXCAVATE AND ALSO TO AVOID ANY HAZARD OR CONFLICT, TENNESSEE ONE CALL 1-800-351-1111 UTILITIES NOT CHECKED.

## LEGEND

These standard symbols will be found in the drawing.

- IRON ROD (NEW) I.R. (N)
- IRON ROD (OLD) I.R. (O)
- CONCRETE MONUMENT (OLD) CM(O)
- ⌵ POWER POLE PP

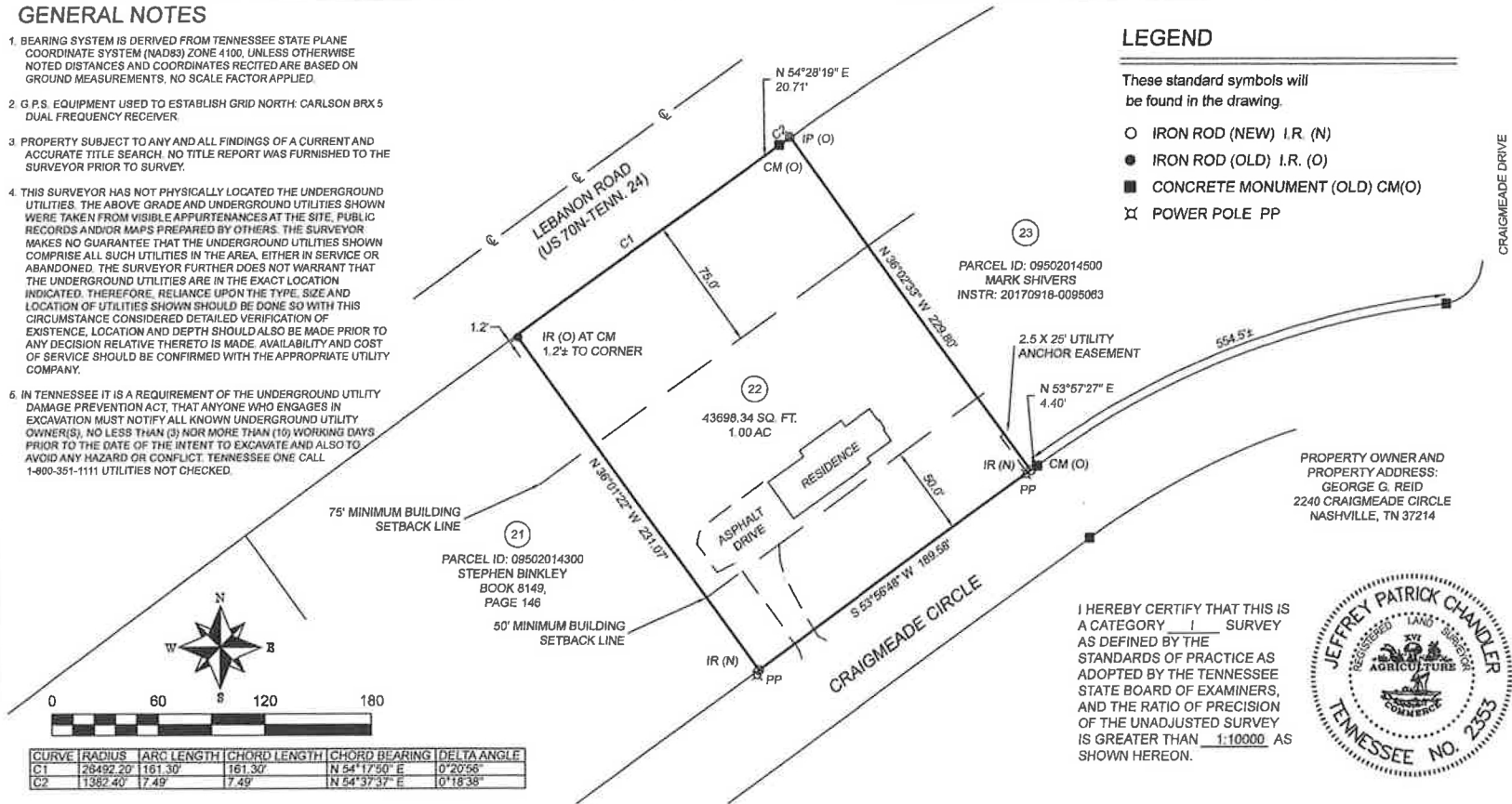

## BOUNDARY RETRACEMENT

DRAWN	DATE	MAP AND PARCEL
JEFF C	APRIL 1, 2021	PARCEL ID: 09502014400
SCALE	SHEET	PROJECT NO.
1" = 60'	ONE OF ONE	3-010

## PROJECT INFORMATION:

BEING THE SAME PROPERTY DESCRIBED IN BOOK 3344, PAGE 435; AND DESCRIBED AS LOT 22 ON THE PLAN OF CRAIGMEADE SUBDIVISION - SECTION 1 BOOK 2900, PAGE 121, REGISTER'S OFFICE OF DAVIDSON COUNTY, TN

## CLIENT INFORMATION:

GEORGE REID  
2249 CRAIGMEADE CIRCLE  
NASHVILLE, TN 37214

CHANDLER SURVEYING  
3421 COOPER NICHOLSON ROAD  
PLEASANT VIEW, TN. 37146  
(615) 746-5900 FAX (615) 746-6420  
email: chandlersurv@yahoo.com

