

BEARINGS AND DISTANCES FOR 40' RIGHT OF WAY

LINE	BEARING	DISTANCE
L34	S04°25'32"W	49.62'
L35	S68°08'51"W	86.79'
L36	S63°00'26"W	65.89'
L37	S37°32'08"W	38.42'
L38	S39°17'51"W	77.89'
L39	N60°42'09"W	40.00'
L40	N39°17'51"E	77.27'
L41	N37°32'08"E	46.85'
L42	N63°00'26"E	73.23'
L43	N68°08'51"E	114.45'

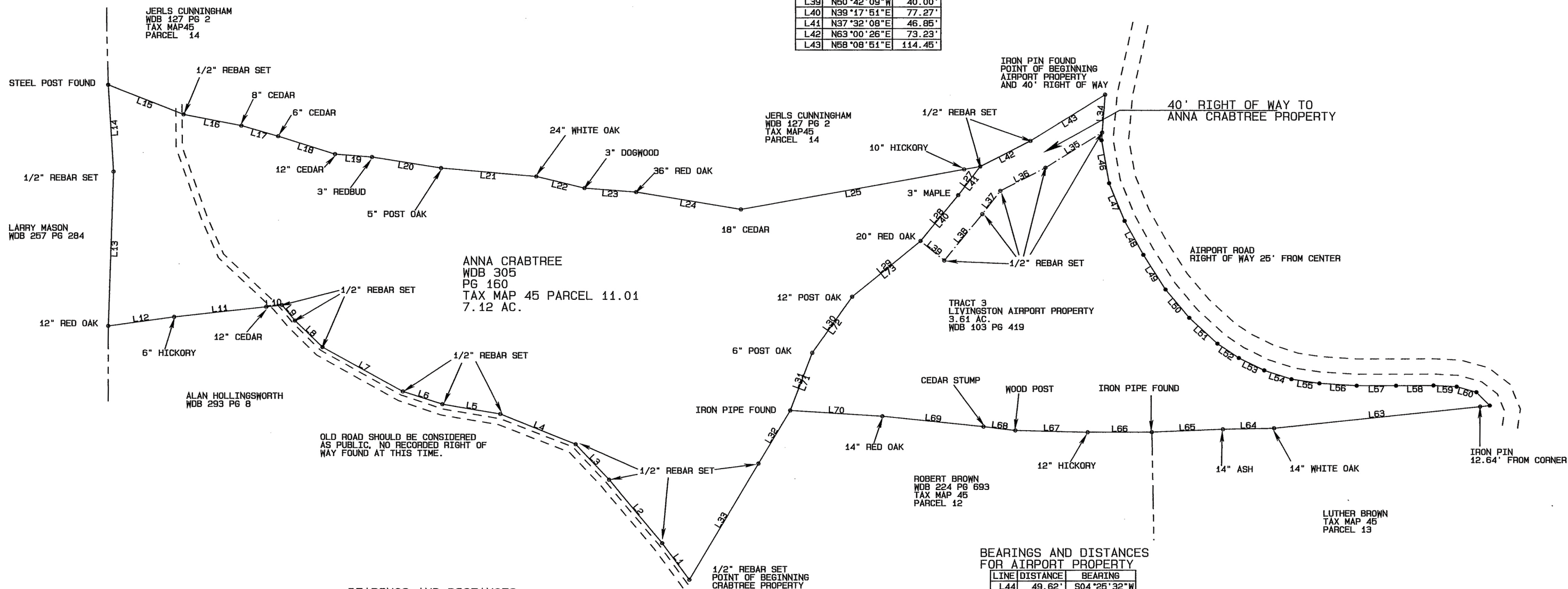

OLD ROAD SHOULD BE CONSIDERED AS PUBLIC. NO RECORDED RIGHT OF WAY FOUND AT THIS TIME.

BEARINGS AND DISTANCES FOR CRABTREE PROPERTY

LINE	BEARING	DISTANCE
L1	N36°41'24"W	69.37'
L2	N39°53'04"W	107.49'
L3	N43°20'28"W	63.68'
L4	N68°04'40"W	105.61'
L5	N80°37'24"W	76.54'
L6	N72°13'38"W	64.15'
L7	N61°03'22"W	119.28'
L8	N46°10'12"W	49.68'
L9	N39°45'21"W	26.17'
L10	S83°38'34"W	20.72'
L11	S83°38'34"W	120.28'
L12	S82°10'49"W	86.63'
L13	N01°52'47"E	201.28'
L14	N03°34'56"W	113.15'
L15	S68°38'42"E	105.49'
L16	S78°59'04"E	76.47'
L17	S74°00'32"E	49.76'
L18	S72°41'19"E	77.30'
L19	S85°31'49"E	48.14'
L20	S81°02'10"E	90.98'
L21	S85°06'25"E	124.41'
L22	S76°25'15"E	64.65'
L23	S85°42'51"E	67.48'
L24	S80°33'20"E	138.24'
L25	N79°50'42"E	294.84'
L26	N79°50'42"E	21.16'
L27	S37°32'08"W	46.85'
L28	S39°17'51"W	77.27'
L29	S50°44'56"W	114.69'
L30	S35°19'21"W	89.45'
L31	S20°49'19"W	80.46'
L32	S30°48'25"W	80.50'
L33	S30°41'23"W	176.04'

BEARINGS AND DISTANCES FOR AIRPORT PROPERTY

LINE	DISTANCE	BEARING
L44	49.62'	S04°25'32"W
L45	10.26'	S04°25'30"W
L46	56.59'	S10°09'47"E
L47	53.18'	S22°15'53"E
L48	50.40'	S29°01'24"E
L49	53.77'	S32°30'28"E
L50	48.10'	S40°01'03"E
L51	49.68'	S47°33'40"E
L52	33.62'	S56°42'00"E
L53	36.61'	S63°51'29"E
L54	37.54'	S71°59'20"E
L55	36.79'	S81°25'18"E
L56	48.54'	S86°18'57"E
L57	51.21'	S89°56'22"E
L58	48.68'	N89°32'26"E
L59	30.12'	S87°02'38"E
L60	26.66'	S74°17'13"E
L61	24.77'	S44°50'01"E
L62	12.64'	S84°04'59"W
L63	269.61'	S84°04'57"W
L64	66.49'	S88°43'49"W
L65	92.56'	S87°38'58"W
L66	83.36'	S89°53'34"W
L67	94.22'	N88°31'37"W
L68	41.77'	N83°02'33"W
L69	132.20'	N84°02'42"W
L70	120.02'	N85°26'41"W
L71	80.46'	N20°49'19"E
L72	89.45'	N35°19'21"E
L73	114.69'	N50°44'56"E
L74	77.27'	N39°17'51"E
L75	46.85'	N37°32'08"E
L76	73.23'	N63°00'26"E
L77	114.45'	N68°08'51"E



P.O. Box 271
 CLINGSTON, TN 38370
 931-823-5903

I HEREBY CERTIFY THIS IS A CATEGORY I SURVEY AND THE RATIO OF PRECISION OF THE UNADJUSTED SURVEY IS 1:10,000 AS SHOWN HEREON.

David A. Sells
 SURVEYOR 7-1-2007
 TENN. REG. NO. 1795

THIS SURVEY SUBJECT TO ANY AND ALL RIGHT OF WAYS, EASEMENTS, EXCEPTIONS AND/OR RESTRICTIONS, RECORDED OR UNRECORDED, WHICH MAY AFFECT THIS PROPERTY.

SURVEYED FOR
 ANNA CRABTREE
 SIXTH CIVIL DISTRICT
 OVERTON COUNTY, TN