

TINA HINSON  
RB 196 PG 76  
PARCEL 8.00  
MAP 45A GROUP A

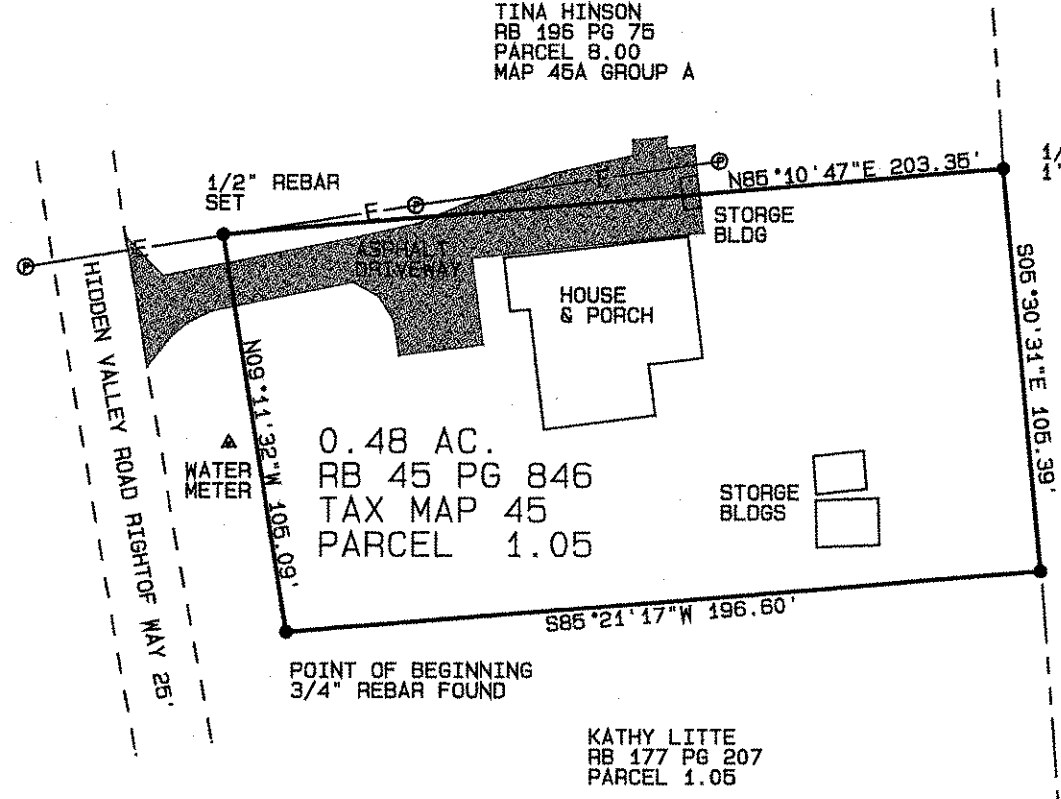
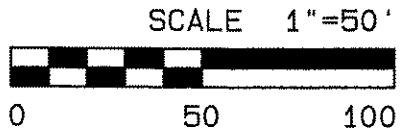
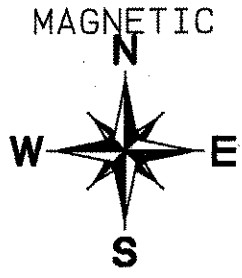

1/2" REBAR SET  
1' FROM CONCRETE MARKER

STATE OF TENNESSEE  
STATE ROUTE 52

1/2" REBAR SET  
1' FROM CONCRETE MARKER

KATHY LITTE  
RB 177 PG 207  
PARCEL 1.05

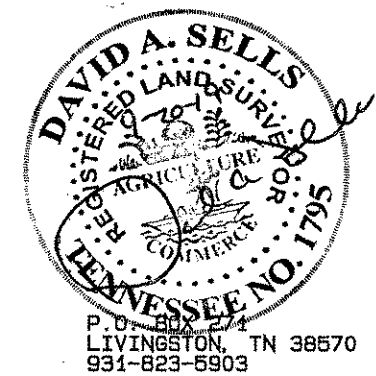

TINA LOUISE HINSON  
1345 HIDDEN VALLEY ROAD  
SIXTH CIVIL DISTRICT  
OVERTON COUNTY, TN

THIS SURVEY SUBJECT TO ANY AND ALL RIGHT OF WAYS,  
EASEMENTS, EXCEPTIONS AND/OR RESTRICTIONS, RECORDED  
OR UNRECORDED, WHICH MAY AFFECT THIS PROPERTY.

I HEREBY CERTIFY THIS IS A CATEGORY I SURVEY  
AND THE RATIO OF PERCISION OF THE UNADJUSTED  
SURVEY IS 1: 10,000 AS SHOWN HEREON.

*David A. Sells*  
SURVEYOR 9-20-2019  
TENN. REG. NO. 1795