

MAGNETIC

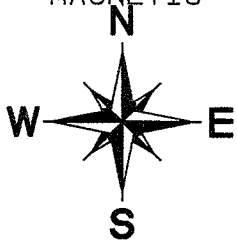

THIS SURVEY SUBJECT TO ANY AND ALL RIGHT OF WAYS, EASEMENTS, EXCEPTIONS AND/OR RESTRICTIONS, RECORDED OR UNRECORDED, WHICH MAY AFFECT THIS PROPERTY.

SCALE 1"=100'

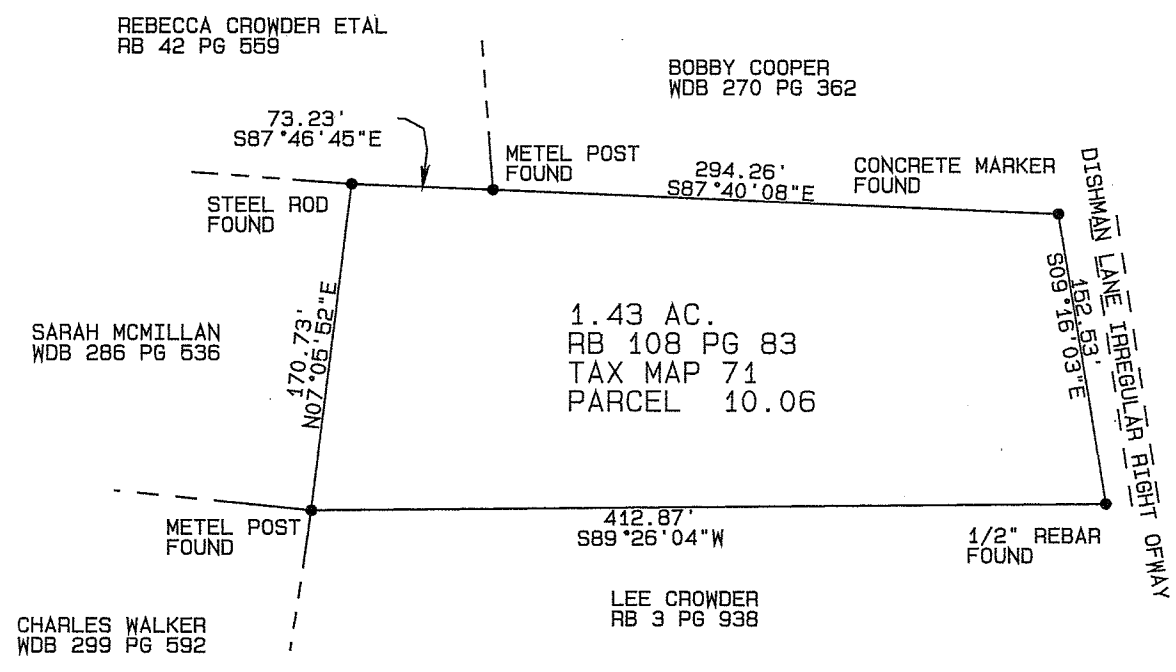
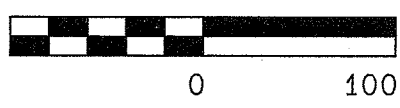

P.O. BOX 271
LIVINGSTON, TN 38570
931-823-5903

I HEREBY CERTIFY THIS IS A CATEGORY I SURVEY AND THE RATIO OF PERCISION OF THE UNADJUSTED SURVEY IS 1: 10,000 AS SHOWN HEREON.

David A. Sells
SURVEYOR 9-13-2019

TENN. REG. NO. 1795

SURVEYED FOR
LEE CROWDER
SIXTH CIVIL DISTRICT
OVERTON COUNTY, TN