

Property Location

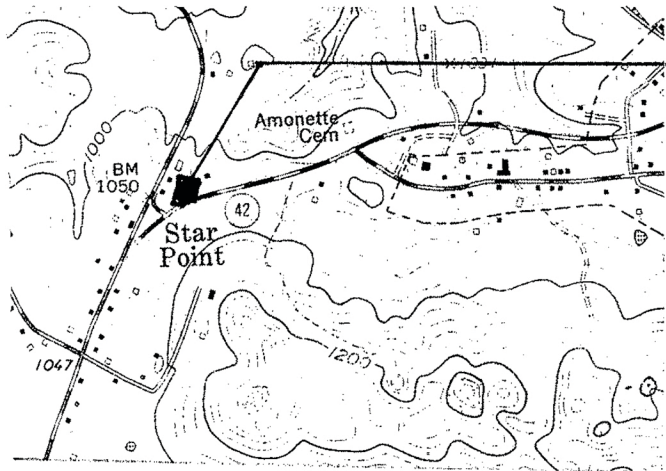

Vicinity Map



originally called for a black oak now gone

Linda N. Gardner, Trustee of the Linda N. Gardner Living Trust, deed book 140, page 515

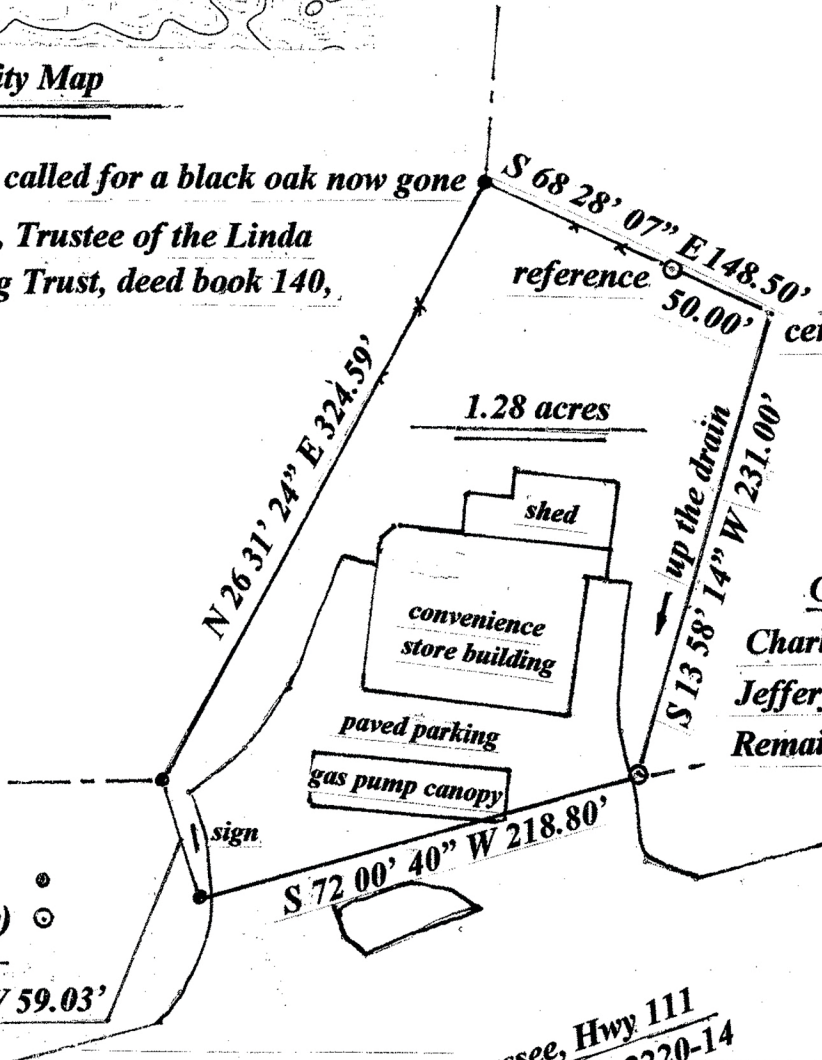

center of the drain

1.28 acres

Gib Taylor, L.E.

Charles Allen Taylor Trustee of the Jeffery Scott Taylor Special Needs Trust, Remainder, deed book 112, page 624

- Legend:**
- 1/2" rebar (old) ●
 - 1/2" rebar (new) ○
 - Fence —*—*
- N 18 59' 37" W 59.03'

**State of Tennessee, Hwy 111
project number 69002-2220-14**

Actual field survey performed by Michael W. Asberry, P.L.S. # 1653, on the 1st day of July, 2019.

Being the same lands as described in deed book 153, page 945 as of record in the Pickett County Register's Office Byrdstown, Tennessee.

The basis of the bearings described hereon was from a magnetic reading taken on the property on the 1st day of July, 2019.

Tract 2 of the herein described survey is subject to the restrictions as of record in deed book 153, page 945, and also this survey is subject to any other easements, right-of-ways, restrictions and/or exceptions which may affect said survey.

I do hereby certify that this is a category I survey and the ratio of precision of the unadjusted survey is 1' : 10,000' as shown hereon.

Michael W. Asberry, P.L.S. #1653 Date 07/01/19