

LINE	BEARING	LENGTH
L1	N05°00'00"E	62.46'
L2	S75°35'55"E	28.76'
L3	S84°07'44"E	66.76'
L4	N05°45'55"E	83.19'
L5	N03°45'46"E	121.62'
L6	N07°41'05"E	141.15'
L7	N04°09'58"W	73.36'
L8	N54°52'59"E	81.01'
L9	S30°59'22"E	143.14'
L10	N35°54'06"W	153.24'
L11	N01°38'53"E	78.53'
L12	N68°02'33"E	26.73'
L13	N02°40'19"E	77.08'
L14	S76°01'07"E	78.23'
L15	S09°17'26"W	70.14'
L16	S73°49'16"E	74.12'
L17	S59°40'59"E	78.99'
L18	S52°46'52"E	72.99'
L19	S08°01'07"W	24.86'
L20	S10°44'07"W	70.69'
L21	S27°02'34"W	75.62'
L22	S37°12'32"E	76.99'
L23	S06°36'29"W	48.15'
L24	N08°39'25"E	43.69'

CURVE	RADIUS	LENGTH	CHORD	BEARING	CHORD	
C1	425.75	155.64	205.46'	78.30'	S48°30'31"E	154.77'
C2	686.91	195.39	1120.36'	98.01'	S51°19'36"E	195.07'
C3	394.86	127.63	1831.09'	64.38'	S54°54'52"E	127.07'
C4	394.86	85.82	1227.09'	43.08'	S70°24'01"E	85.65'
C5	635.95	182.30	1628.47'	91.76'	S48°50'59"E	188.87'
C6	485.11	181.78	1928.59'	84.34'	S81°09'53"E	165.95'
C7	622.99	151.07	1354.49'	75.91'	S80°17'48"E	150.69'
C8	425.12	162.74	2150.58'	82.38'	S72°22'43"E	161.74'
C9	175.24	188.10	8570.03'	111.47'	S35°39'12"E	187.48'
C10	496.17	248.72	2894.49'	122.83'	S110°54'14"W	238.32'
C11	481.17	83.10	1050.32'	46.69'	S30°36'58"W	92.96'
C12	2944.27	185.38	31306"	82.71'	S34°28'14"W	185.36'
C13	2944.27	141.30	2527.00"	73.67'	S31°32'54"W	141.29'
C14	2984.77	323.88	8723.22"	162.11'	N33°51'06"E	323.71'
C15	539.17	301.07	3826.27"	182.79'	N84°54'31"E	354.10'
C16	213.24	243.84	6530.33"	137.20'	N33°39'51"W	230.77'
C17	485.12	178.05	2150.58'	90.13'	N79°22'43"W	178.96'
C18	580.69	141.35	1354.49'	71.03'	N80°17'48"E	141.00'
C19	525.11	181.82	1948.59'	91.72'	N81°09'57"W	180.71'
C20	595.08	179.82	1829.41'	86.89'	N84°50'59"W	170.13'
C21	354.86	191.82	3026.17"	98.32'	N81°08'27"E	188.50'
C22	1026.91	203.31	1120.36'	109.99'	N51°19'36"W	202.97'
C23	385.73	141.07	2056.46"	71.30'	N48°31'31"W	140.23'

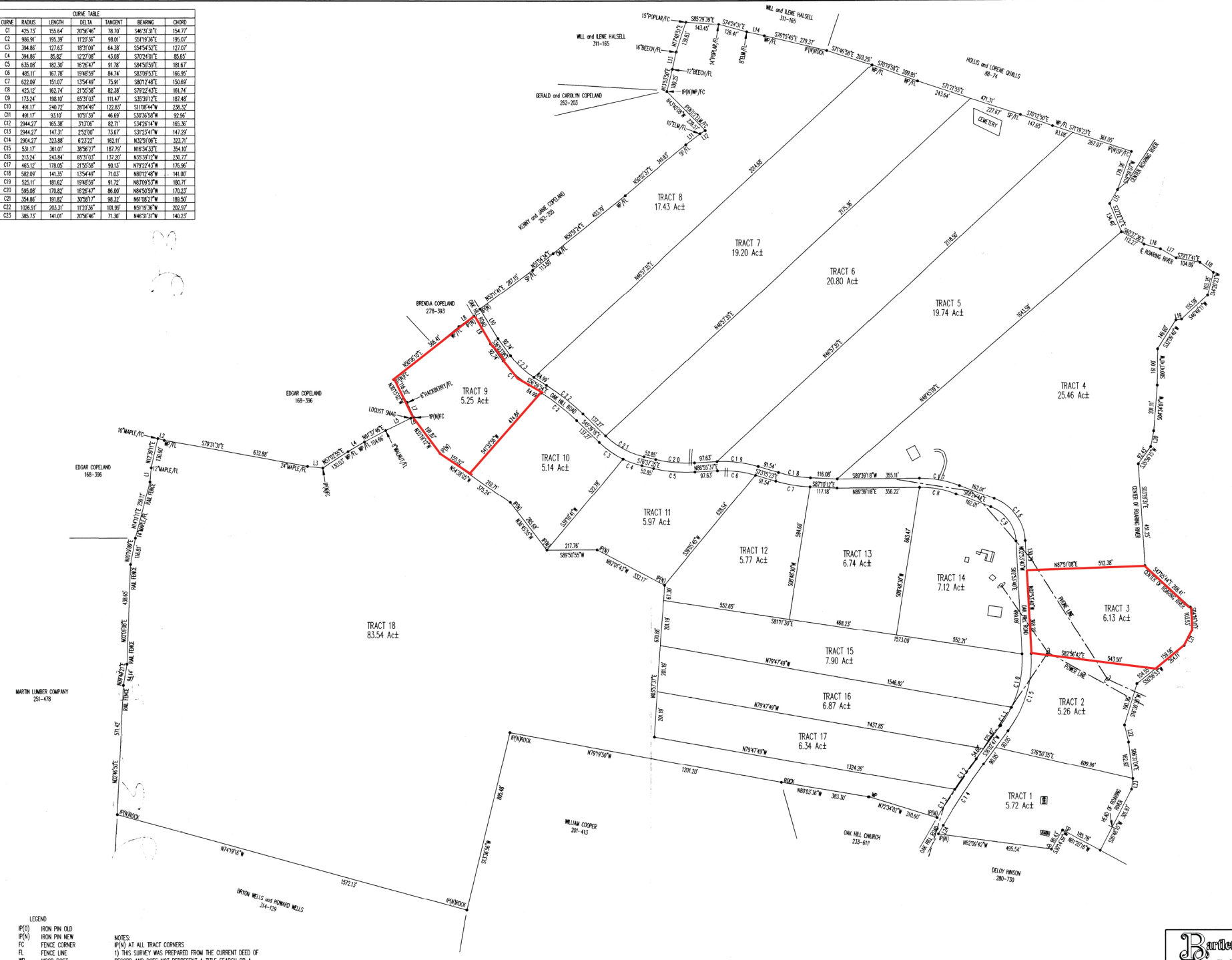
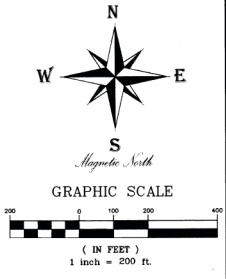

I HEREBY CERTIFY THAT THIS IS A CATEGORY 1 SURVEY AND THE RATIO OF PRECISION OF THE UNADJUSTED SURVEY IS 1:10,000 AS SHOWN HEREON.

**BARTLETT SURVEYING**  
214 EAST STEVENS STREET  
COOKEVILLE, TN 38501 (931-528-9000)

- LEGEND**
- (FO) IRON PIN OLD
  - (FN) IRON PIN NEW
  - FC FENCE CORNER
  - FL FENCE LINE
  - MP WOOD POST
  - SP STEEL POST
  - CM CONCRETE MONUMENT
  - CL CENTER LINE
  - PP POWER POLE
- NOTES:**
- 1) THIS SURVEY WAS PREPARED FROM THE CURRENT DEED OF RECORD AND DOES NOT REPRESENT A TITLE SEARCH OR A GUARANTEE OF TITLE AND IS SUBJECT TO ANY STATE OF FACTS A CURRENT TITLE SEARCH WILL REVEAL.
  - 2) THIS SURVEY IS SUBJECT TO ANY EASEMENTS, RIGHTS-OF-WAYS, RESTRICTIONS AND/OR EXCEPTIONS WHICH MAY AFFECT SAID SURVEY.

Franklin D. "Peck" Smith, Register  
Map # 4154 Overton County  
Book # 15.00 Instrument # 9760  
State: 0.00 1/31/2006 at 8:37 AM  
Client: 0.00 1st Plat. Cabinet  
ESP: 2.00  
Total: 17.00  
Pgs 23B-23B

**Wells Property**

5th CIVIL DISTRICT TOTAL ACRES: 260.38±  
OVERTON COUNTY, TN SCALE: 1"=200'  
TAX MAP 97 PARCEL 4.00 DATE: 2/8/2006  
P and L BK-139 PG-172 DRAWING #06-017 E