

HEUSER ADDITION TO TOWN OF PALMYRA

E

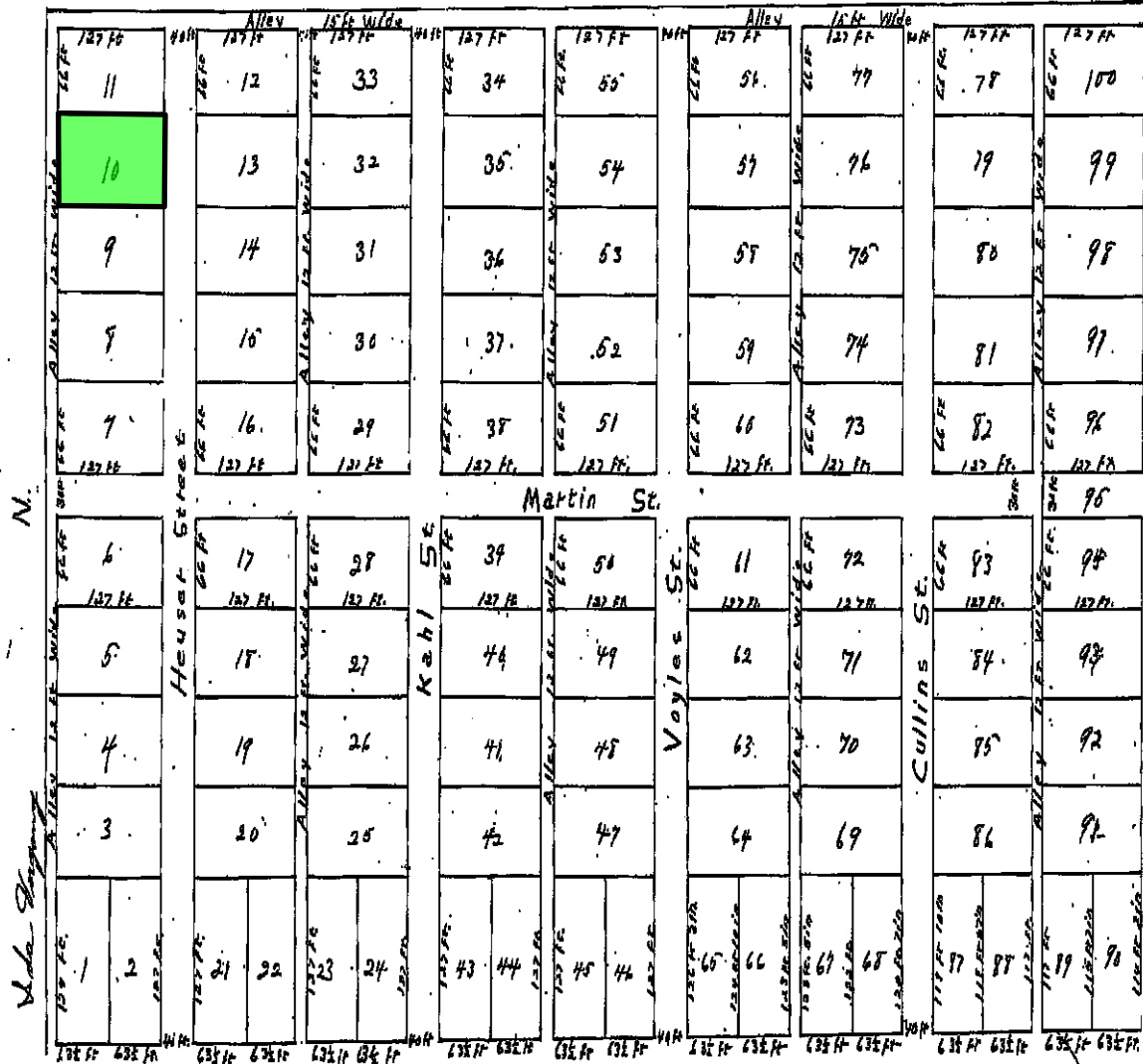

V. de Groot

Scale 1/4" = 10'

ADDITION TO TOWN OF PALMYRA

Plat of Heuser's Addition to the town of Palmyra, Harrison County, Indiana
 A part of the North East quarter of section 30, Township 1 South and Range 4 East, Beginning 35 rods west of the north east corner of said Section 30, thence West 766 feet, thence south 761 feet, thence a little East of South 518 feet to south west corner of lot No 60 in this "Plat" thence east 768 feet 2 in to a point 1365 ft. south of place of beginning, thence North 1265 feet to place of beginning
 acres more or less.

Witness the hands and seals of the owners of said plat dedicating the streets and alleys to the public

Chas F. Heuser
 Catherine A. Heuser

State of Indiana, County of Harrison SS:

Before me, Samuel H. Voyles a Notary Public, in and for said County and State, personally came Chas F. Heuser and Catherine Heuser, this 30th day of March 1897, and acknowledged the execution of the annexed plat

Witness my hand and Notarial Seal
 (18)

My Commission expires Sept. 25, 1898

Samuel H. Voyles
 Notary Public
 Harrison County, Ind.,

Made from field notes taken Mar 30, 1897

Fremont W. Coburn, Surveyor.

Received for record this 18 day of April 1897 at 3 o'clock P.M. and recorded in Plat Book No 1, Page 97

4180

Roy Diggins R.R.C.

Duly entered for taxation April 18th 1897

Sam C. Musick A.R.C.

Yess \$5.00, Paid.

State of Indiana, Harrison County, SS:

Willard Stoney, Recorder of Harrison County, hereby certifies that the above is a true and complete copy of Heuser's Addition to the Town of Palmyra, Indiana, as appears from Old Plat Book No 1, page 97 now in my office

Witness my hand and seal this 31st day of March, 1897

Willard Stoney
 Recorder Harrison County

(SEAL)

