

PROPERTY ADDRESS: 3140 RAILROAD AVE. NE, CRANDALL, INDIANA 47114  
 SURVEY BREAKS FOR PEGGY & DARRELL STILGER  
 PART OF THE S.W 1/4 OF SEC. #34, T2S, R4E, JACKSON TWP., HARRISON CO., IN.

NUMBER	DIRECTION	DISTANCE
L1	S 85°14'14" E	58.61'
L2	N 41°34'41" E	78.96'
L3	N 87°08'39" E	115.00'
L4	N 03°28'44" W	130.00'
L5	N 87°08'39" E	55.00'
L6	N 03°28'44" W	36.76'
L7	S 03°28'44" E	93.25'
L8	S 03°28'44" E	120.00'
L9	N 03°28'44" W	130.00'
L10	S 87°08'39" W	55.00'

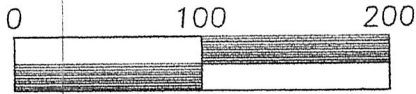

Scale 1" = 100'  
 LEGEND

- ⊙ = 5/8" REBAR FND  
 ORIGIN: VICTOR MCCAULEY SURVEYS
- ⊗ = MAG NAIL SET OR FOUND
- BASIS OF BEARIN: GPS OBSERVATION- IN. EAST
- = 5/8" REBAR SET (#20000231)

NO UTILITIES OR NOT ALL IMPROVEMENTS SHOWN. UTILITY LOCATES SHOULD BE DONE PRIOR TO ANY CONSTRUCTION ON EITHER SITE.

PREVIOUS SURVEY BY VICTOR MCCAULEY INST. #200508399

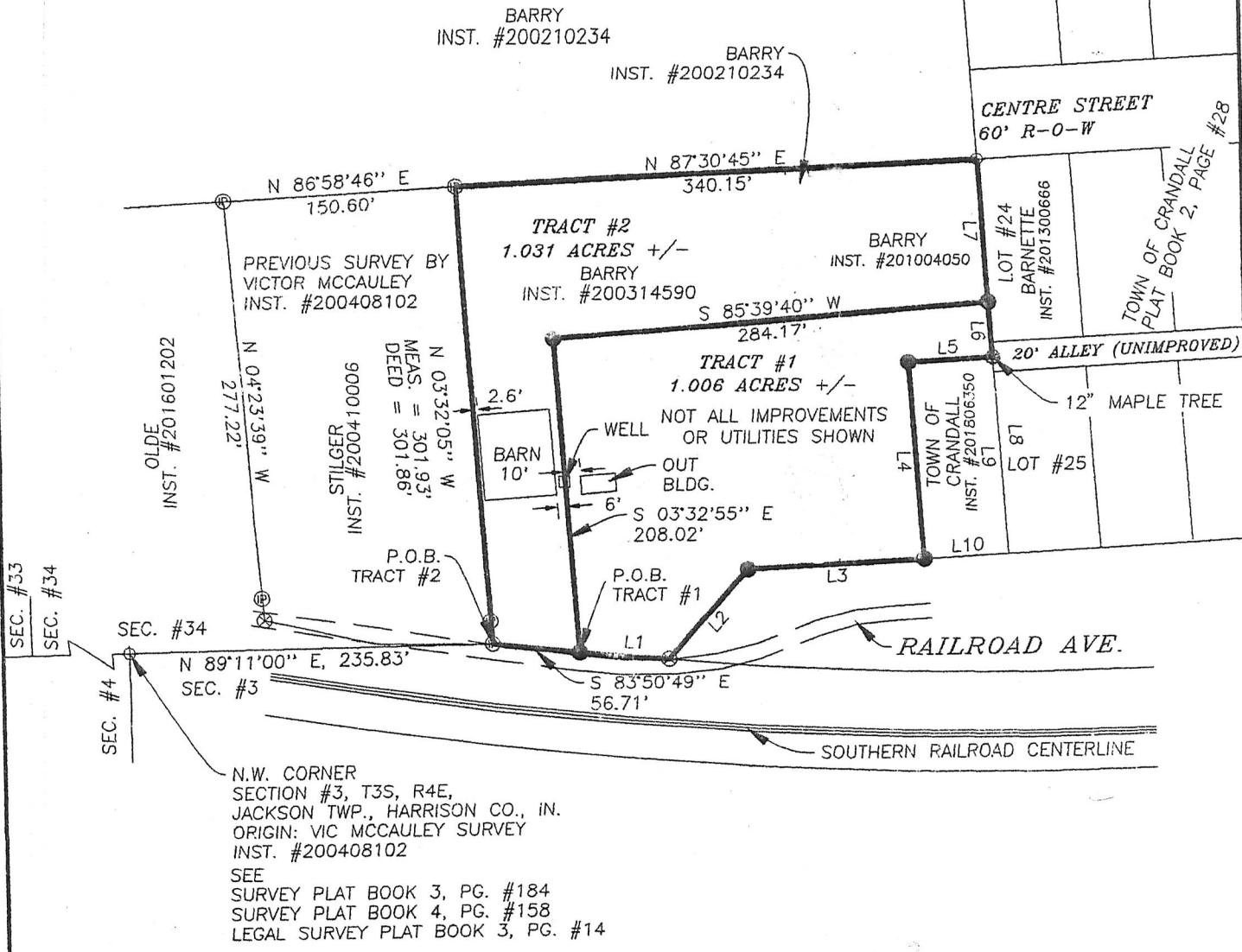

DEED SOURCE: REBECCA BARRY & PEGGY STILGER INST. #200210234, 200314590, & 201004050.

FIELD WORK DONE ON 8/12/19 & 9/21/19.  
 SEE PAGE #2 FOR SURVEYORS REPORT & NOTES. BOTH PAGES TOGETHER MAKE UP THIS SURVEY.

I affirm, under penalties for perjury, that I have taken reasonable care to redact each Social Security number in this document, unless required by law (William P. McCarty).

CERTIFICATION OF SURVEY

I hereby certify that the plat shown hereon represents a survey completed under my direct supervision on October 3, 2019.

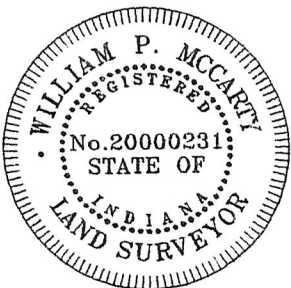

*William P. McCarty* 10/3/19  
 CERTIFIED BY DATE

WILLIAM P. MCCARTY L.S.  
 6200 PIONEER TRAIL  
 GEORGETOWN, IN. 47122  
 TEL/FAX (812) 752-5161

DRAWN BY: BM  
 DATE: 10/3/19  
 DWG. NO.: 19-164