

AUCTION PLAT MAP

BLOUNT PROPERTY

PART OF THE NORTHEAST QUARTER OF SECTION 6,
TOWNSHIP 4 SOUTH, RANGE 6 WEST, PIGEON TOWNSHIP
WARRICK COUNTY, INDIANA

S.R. 68

MAP PREPARED FOR:

SOHN AND ASSOCIATES

4600 O'HARA DRIVE
EVANSVILLE, IN 47711
812-467-0227

THIS DRAWING DOES NOT INDICATE A BOUNDARY SURVEY. THE INFORMATION AND LINES DISPLAYED ARE BASED ON AERIAL PHOTOGRAPHY AND RECORD DOCUMENTS. THE FINAL DIMENSIONS AND ACREAGE OF EACH PARCEL ARE SUBJECT TO THE FINDINGS AND RESULTS OF A FIELD SURVEY.

THIS PROPOSED DIVISION OF LAND IS SUBJECT TO THE RULES AND PROCEDURES OF THE WARRICK COUNTY AREA PLAN COMMISSION.

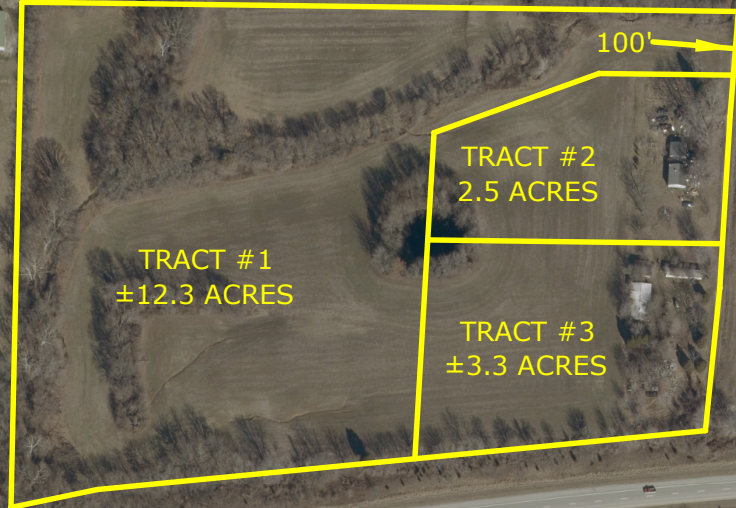

SELVIN ROAD



TAYLORVILLE ROAD

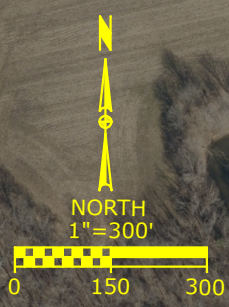

MAP PREPARED BY:
CHAD A. WAGNER, PS
KIESEL WAGNER SURVEY LLC
LAND SURVEYING & CONSULTING
1000 SAINT JOHNS RD
CHANDLER, IN 47610
812-319-3910
chad@kws-llc.com; joe@kws-llc.com