

I HEREBY CERTIFY THAT THIS IS A CATEGORY 1 SURVEY AND THE RATIO OF PRECISION OF THE UNADJUSTED SURVEY MEETS OR EXCEEDS 1:10000
 DAVE DEMERICH TN, R.L.S. 1219
 FRANKLIN, TN
 (615) 791-5940



WILLIAMSON COUNTY-STATE OF TENNESSEE
 Recorded 9/17 20 01 at 10:46 A
 In NB PG 363 PLAT BK 32 PG 53
 Fee \$ 17.00 Receipt # H34776
 By *Both Debra, Suzanne*
 SAME WADE REGISTER OF DEEDS
 (#570)

11th CIVIL DIST., WILLIAMSON CO., TN.
 BEING PROPERTY OF RECORD IN DEED BK. 1502 PG. 787
 AND BK. 1231 PG. 454
 DATE: 8/30/98 SCALE: 1" = 200'

SURVEY PLAT for SUZANNE TAYLOR

32/53

GENERAL NOTES:
 All distances shown are based on field survey using EDM equipment.
 Bearings shown are based on information from deed of record.
 This survey was made without the benefit of a title report, and makes no guarantee as to the existence of any easements or rights of way of any type.
 The property shown hereon is identified as Williamson Co. Tax Map 166 Parcels 32.01 and 32.05.

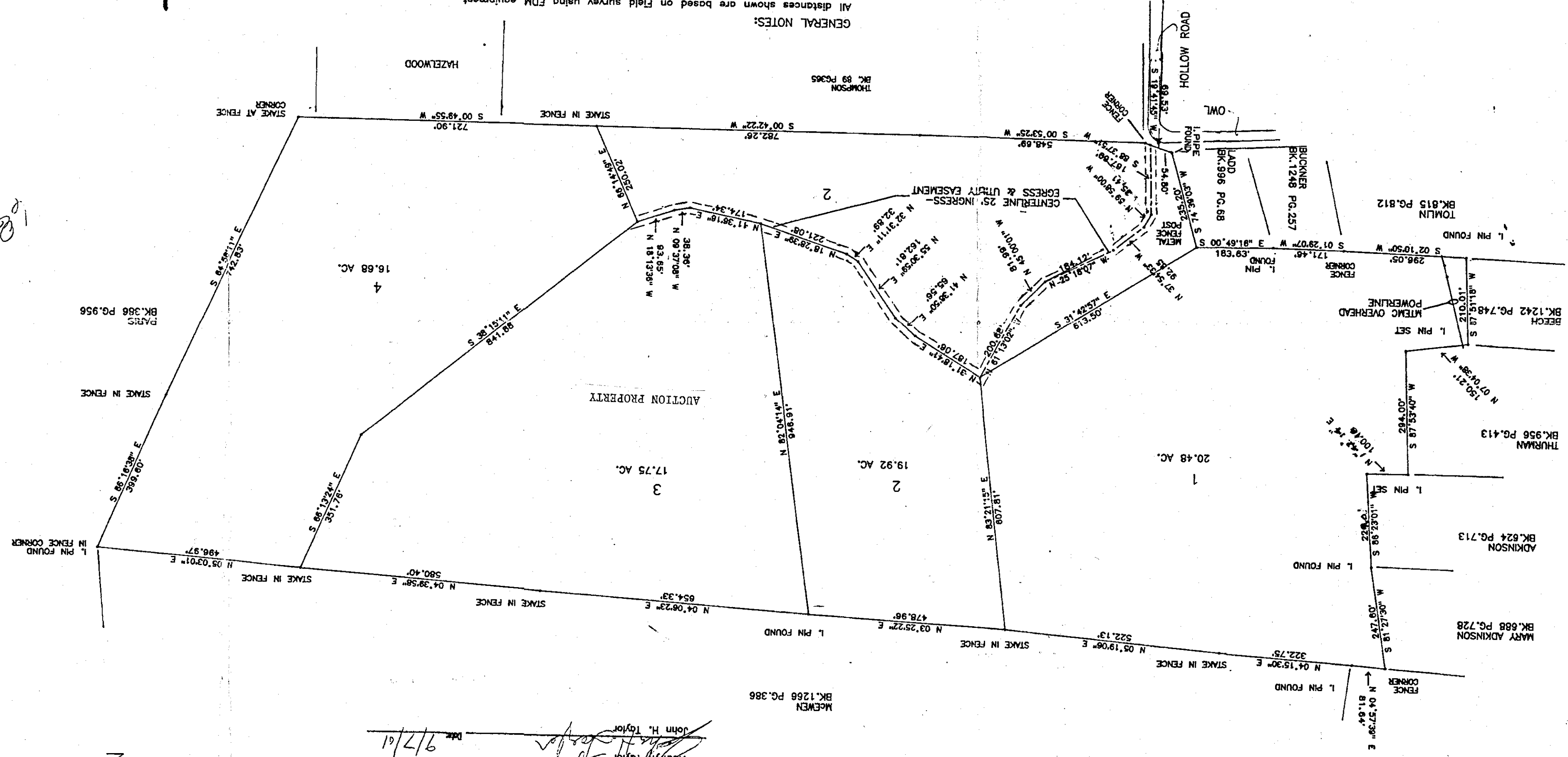

DEDICATION OF EASEMENT
 As owners of tracts 1, 2 & 3, we hereby agree to dedicate the 25 foot ingress egress and utility easement which is located 12.5 feet on both sides of the centerline described and shown on this plat, for the benefit and exclusive use of tracts 1, 2, 3 & 4 shown hereon.

Tract 1 *Patricia Febles* 9/7/01
 Tract 2 *Suzanne H. Taylor* 9/7/01
 Tract 3 *John H. Taylor* 9/7/01
 Tract 4 *John H. Taylor* 9/7/01

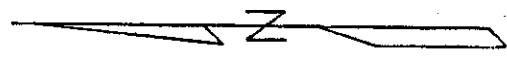

32/53