

LOCATION MAP
 SCALE: 1" = 1 MILE
 SOURCE: USGS TOPOGRAPHIC MAP, 1984
 OF WEST VIRGINIA, SHEET 2204 N, 7E

NOTES:

- 1-This boundary was established and marked back from the current centerline of R-218 (County Road), or easement on same location.
- 2-As indicated on plan, any easement point to any easement shall be marked according to the method described in the Surveying Manual, Maryland Geological Survey.
- 3-There is a 10-foot wide easement on the 100-foot wide road on the left side of the road, which is shown on the plan.
- 4-As indicated on plan, any easement point to any easement shall be marked according to the method described in the Surveying Manual, Maryland Geological Survey.
- 5-As indicated on plan, any easement point to any easement shall be marked according to the method described in the Surveying Manual, Maryland Geological Survey.
- 6-As indicated on plan, any easement point to any easement shall be marked according to the method described in the Surveying Manual, Maryland Geological Survey.
- 7-As indicated on plan, any easement point to any easement shall be marked according to the method described in the Surveying Manual, Maryland Geological Survey.
- 8-As indicated on plan, any easement point to any easement shall be marked according to the method described in the Surveying Manual, Maryland Geological Survey.
- 9-As indicated on plan, any easement point to any easement shall be marked according to the method described in the Surveying Manual, Maryland Geological Survey.
- 10-As indicated on plan, any easement point to any easement shall be marked according to the method described in the Surveying Manual, Maryland Geological Survey.
- 11-As indicated on plan, any easement point to any easement shall be marked according to the method described in the Surveying Manual, Maryland Geological Survey.
- 12-As indicated on plan, any easement point to any easement shall be marked according to the method described in the Surveying Manual, Maryland Geological Survey.
- 13-As indicated on plan, any easement point to any easement shall be marked according to the method described in the Surveying Manual, Maryland Geological Survey.

CALL BEFORE YOU DIG!
 PENNSYLVANIA LAW REQUIRES
 YOU CALL BEFORE YOU DIG!
 CONTACT THE PENNSYLVANIA COMMONWEALTH
 SERVICE CENTER AT 1-800-391-6730
 PENNSYLVANIA ONE CALL
 1-800-222-1776

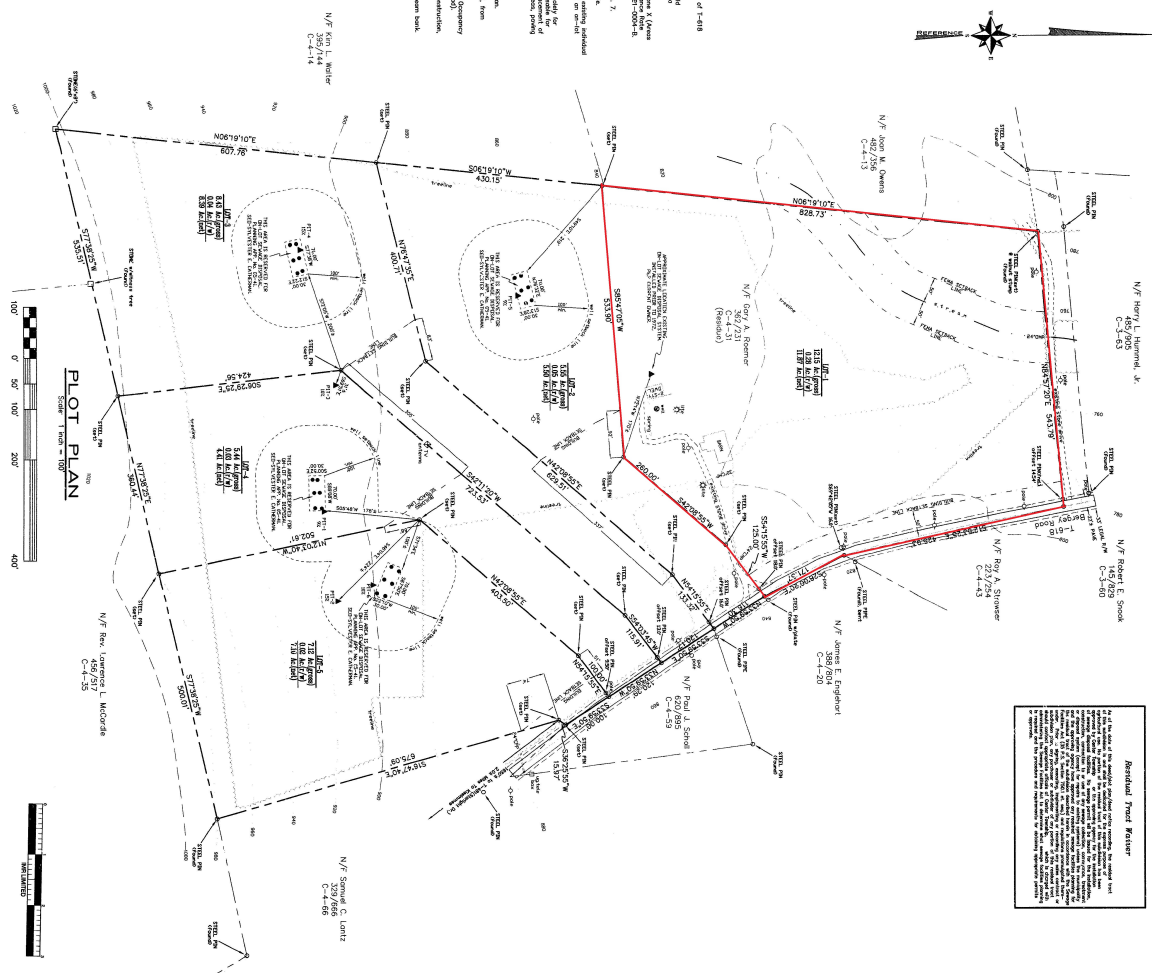

Reference: Fred Kuster
 The following information was obtained from the records of the County of Frederick, Maryland, and is hereby certified to be a true and correct copy of the same as the same appears in the records of the County of Frederick, Maryland.

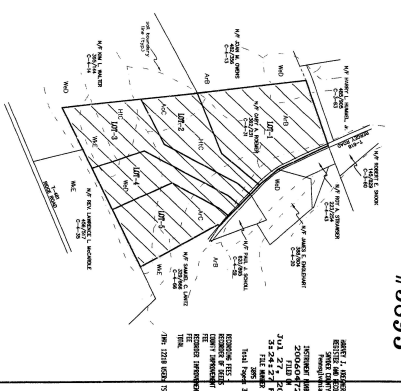

SOIL LEGEND
 A-1 - Alluvial and Marginal Alluvial Soil
 A-2 - Alluvial and Marginal Alluvial Soil (compacted)
 A-3 - Alluvial and Marginal Alluvial Soil (compacted)
 A-4 - Alluvial and Marginal Alluvial Soil (compacted)
 A-5 - Alluvial and Marginal Alluvial Soil (compacted)
 A-6 - Alluvial and Marginal Alluvial Soil (compacted)
 A-7 - Alluvial and Marginal Alluvial Soil (compacted)
 A-8 - Alluvial and Marginal Alluvial Soil (compacted)
 A-9 - Alluvial and Marginal Alluvial Soil (compacted)
 A-10 - Alluvial and Marginal Alluvial Soil (compacted)

FINAL PLAN APPROVED
 JAMES F. GROSS
 Professional Land Surveyor
 No. 10000
 State of Pennsylvania
 Date: JUL 18, 2006, File No. 4053

SUBDIVISION PLAN FOR
GARY A. ROEBER
 OF
 69 ROSENORROW ROAD, WANTAGE, NJ 07461
 LOCATED IN
 CENTER TOWNSHIP - SNYDER COUNTY
 PENNSYLVANIA
 TAX MAP C-11, PARCEL 31 - DEED BOOK NO. 362, PAGE 231
 SCALE: AS NOTED - JUNE 20, 2006
 SURVEY BY JAMES F. GROSS, PLS
 DRAWING BY RUSSELL A. GOODLING - DRAWING NO. 2006-274

JAMES F. GROSS
 Professional Land Surveyor
 No. 10000
 State of Pennsylvania
 Date: JUL 18, 2006, File No. 4053

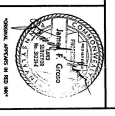

#3895