

1 field, 4 acres in Lancaster County, PA

AVG NCCPI

COUNTY AVG

28.0

62.5

White Oak Rd

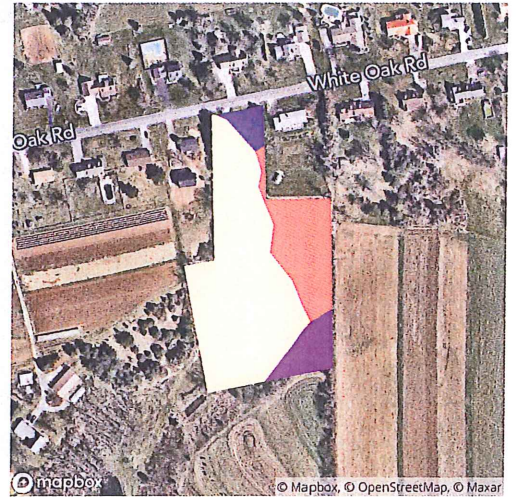
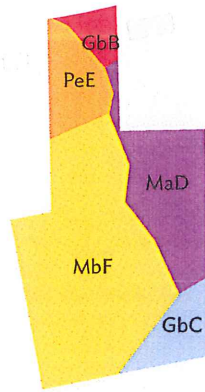

© Mapbox, © OpenStreetMap

QUALITY 43



Source: NRCS Soil Survey

All fields

4 ac



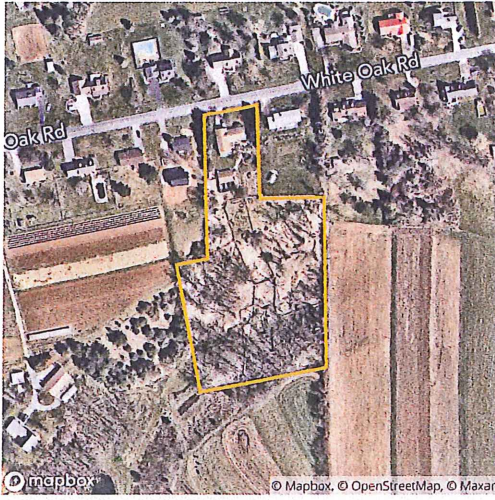

SOIL CODE	SOIL DESCRIPTION	ACRES	PERCENTAGE OF FIELD	SOIL CLASS	NCCPI
MbF	Manor very stony silt loam, 25 to 60 percent slopes	1.97	55.4%	7	12.2
MaD	Manor silt loam, 15 to 25 percent slopes	0.76	21.5%	4	53.8
PeE	Pequea silt loam, 25 to 50 percent slopes	0.38	10.6%	7	12.3
GbC	Glenelg silt loam, 8 to 15 percent slopes	0.30	8.4%	3	66.2
GbB	Glenelg silt loam, 3 to 8 percent slopes	0.15	4.1%	2	68.5
		3.56			28.0

1 field, 4 acres in Lancaster County, PA



All fields

4 ac

					
	2019	2018	2017	2016	2015
■ Forest	61.9%	60.5%	63.4%	62.0%	70.8%
■ Corn	28.9%	5.8%	-	5.8%	-
■ Grass/Pasture	6.5%	18.1%	22.3%	22.3%	19.6%
■ Non-Cropland	1.3%	14.1%	12.8%	9.9%	8.1%
■ Other	1.5%	1.5%	1.5%	-	1.5%

Source: NASS Cropland Data Layer

1 field, 4 acres in Lancaster County, PA

Lancaster County, PA

FIELD	ACRES	LOCATION	OWNER (LAST UPDATED)	OWNER ADDRESS
	3.56	APN: 5801337900000	BEILER, SADIE B & DANIEL K (11/09/2020)	1903 WHITE OAK RD, STRASBURG, PA 17579

