



2 fields, 124 acres in Juniata County, PA

AVG NCCPI

COUNTY AVG

47.2

37.3

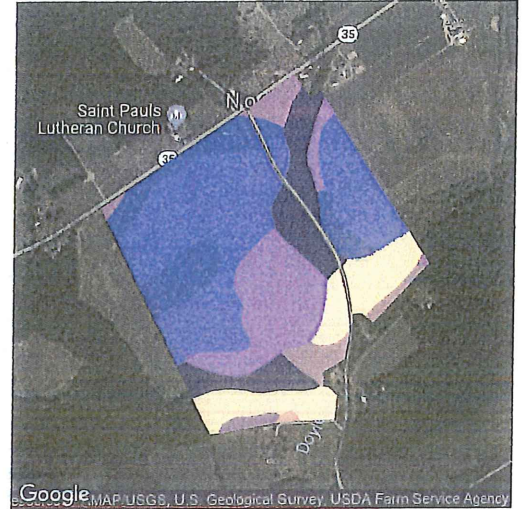
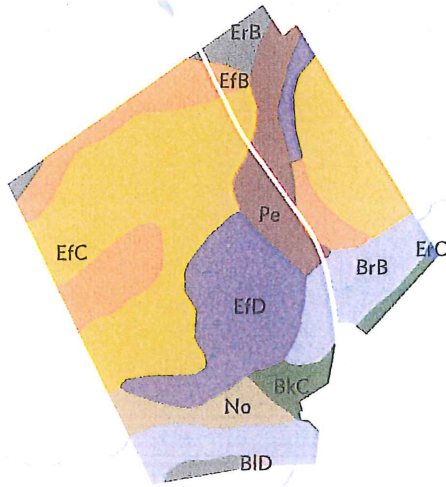

QUALITY 17 66

Map data ©2018 Google

Source: NRCS Soil Survey

All fields

124 ac

SOIL CODE	SOIL DESCRIPTION	ACRES	PERCENTAGE OF FIELD	SOIL CLASS	NCCPI
EfC	Edom-Weikert complex, 8 to 15 percent slopes	47.25	38.1%	3	51.3
EfD	Edom-Weikert complex, 15 to 25 percent slopes	20.01	16.1%	6	44.2
EfB	Edom-Weikert complex, 3 to 8 percent slopes	17.12	13.8%	3	53.9
BrB	Brinkerton silt loam, 3 to 8 percent slopes	16.26	13.1%	4	15.3
Pe	Penlaw silt loam	9.69	7.8%	3	63.9
No	Nolin silt loam	5.55	4.5%	2	80.6
ErB	Ernest silt loam, 2 to 8 percent slopes	4.52	3.6%	2	39.6
BkC	Berks channery silt loam, 8 to 15 percent slopes	3.41	2.7%	3	35.7
BID	Berks-Weikert channery silt loams, 15 to 25 percent slopes	0.21	0.2%	6	26.1
ErC	Ernest silt loam, 8 to 15 percent slopes	0.15	0.1%	3	41.3

2 fields, 124 acres in Juniata County, PA

AVG NCCPI

COUNTY AVG

48.1

37.3

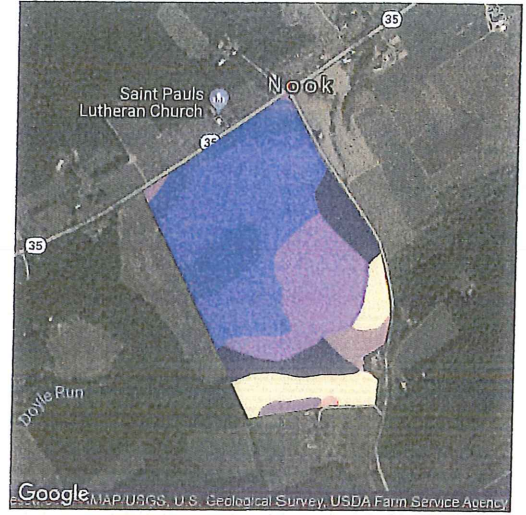
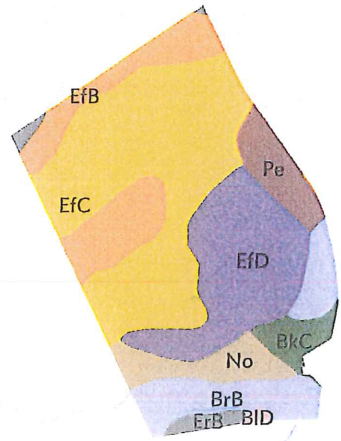

QUALITY 17 66



Map data ©2018 Google

Field 1

91 ac

Source: NRCS Soil Survey

SOIL CODE	SOIL DESCRIPTION	ACRES	PERCENTAGE OF FIELD	SOIL CLASS	NCCPI
EfC	Edom-Weikert complex, 8 to 15 percent slopes	34.87	38.2%	3	51.3
EfD	Edom-Weikert complex, 15 to 25 percent slopes	18.02	19.7%	6	44.2
EfB	Edom-Weikert complex, 3 to 8 percent slopes	13.64	14.9%	3	53.9
BrB	Brinkerton silt loam, 3 to 8 percent slopes	9.70	10.6%	4	15.3
No	Nolin silt loam	5.55	6.1%	2	80.6
Pe	Penlaw silt loam	4.73	5.2%	3	63.9
BkC	Berks channery silt loam, 8 to 15 percent slopes	2.79	3.1%	3	35.7
ErB	Ernest silt loam, 2 to 8 percent slopes	1.77	1.9%	2	39.6
BID	Berks-Weikert channery silt loams, 15 to 25 percent slopes	0.21	0.2%	6	26.1
91.25					48.1

2 fields, 124 acres in Juniata County, PA

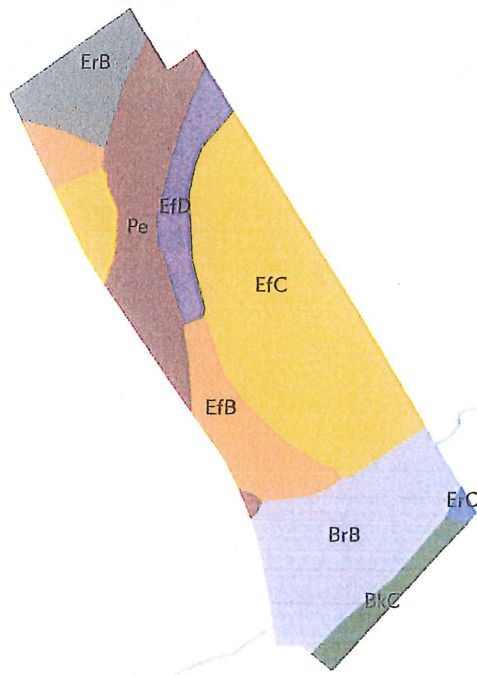

AVG NCCPI

COUNTY AVG

44.5

37.3



Google

Map data ©2018 Google

QUALITY 17 66

Field 2

Source: NRCS Soil Survey

33 ac

SOIL CODE	SOIL DESCRIPTION	ACRES	PERCENTAGE OF FIELD	SOIL CLASS	NCCPI	
EfC	Edom-Weikert complex, 8 to 15 percent slopes	12.38	37.6%	3	51.3	
BrB	Brinkerton silt loam, 3 to 8 percent slopes	6.56	19.9%	4	15.3	
Pe	Penlaw silt loam	4.96	15.1%	3	63.9	
EfB	Edom-Weikert complex, 3 to 8 percent slopes	3.49	10.6%	3	53.9	
ErB	Ernest silt loam, 2 to 8 percent slopes	2.76	8.4%	2	39.6	
EfD	Edom-Weikert complex, 15 to 25 percent slopes	1.99	6.0%	6	44.2	
BkC	Berks channery silt loam, 8 to 15 percent slopes	0.62	1.9%	3	35.7	
ErC	Ernest silt loam, 8 to 15 percent slopes	0.15	0.4%	3	41.3	
					32.90	44.5

2 fields, 124 acres in Juniata County, PA



All fields

124 ac



	2017	2016	2015	2014	2013
Grass/Pasture	58.1%	62.1%	57.7%	61.5%	61.7%
Non-Cropland	35.3%	34.7%	34.9%	33.6%	33.9%
Alfalfa	3.9%	0.7%	5.4%	-	0.2%
Other	2.6%	2.4%	2.1%	4.9%	4.2%



Field 1

91 ac



	2017	2016	2015	2014	2013
Grass/Pasture	55.1%	60.5%	54.7%	59.1%	59.6%
Non-Cropland	36.8%	35.9%	36.3%	34.8%	35.0%
Alfalfa	5.3%	1.0%	6.8%	-	0.2%
Other	2.7%	2.7%	2.2%	6.1%	5.1%



Field 2

33 ac



	2017	2016	2015	2014	2013
Grass/Pasture	66.5%	66.7%	66.1%	68.1%	67.7%
Non-Cropland	31.1%	31.6%	30.9%	30.3%	30.7%
Other	2.4%	1.7%	3.0%	1.7%	1.7%

Source: NASS Cropland Data Layer

2 fields, 124 acres in Juniata County, PA



Juniata County, PA

FIELD	ACRES	LOCATION	OWNER (LAST UPDATED)	OWNER ADDRESS
1	91.25	APN: 0105034	SHENK, JAMES M & RACHEL J (05/09/2017)	100 GRONINGER VALLEY RD, MIFFLIN, PA 17058
2	32.90	APN: 0105022	SHENK, JAMES M & RACHEL J (05/09/2017)	100 GRONINGER VALLEY RD, MIFFLIN, PA 17058
124.15				



2 fields, 124 acres in Juniata County, PA

Juniata County, PA

FIELD	ACRES	LOCATION	OWNER (LAST UPDATED)	OWNER ADDRESS
1 	91.25	APN: 0105034	SHENK, JAMES M & RACHEL J (05/09/2017)	100 GRONINGER VALLEY RD, MIFFLIN, PA 17058
2 	32.90	APN: 0105022	SHENK, JAMES M & RACHEL J (05/09/2017)	100 GRONINGER VALLEY RD, MIFFLIN, PA 17058

124.15





SHENK JAMES M &



100 GRONINGER VALLEY



1-5-34

