

**SURVEY OF PART OF THE WEST HALF (1/2) OF THE SOUTHEAST QUARTER (1/4) OF SECTION 28, T 6 N, R 8 E, WASHINGTON TOWNSHIP, HENRY COUNTY, OHIO.**

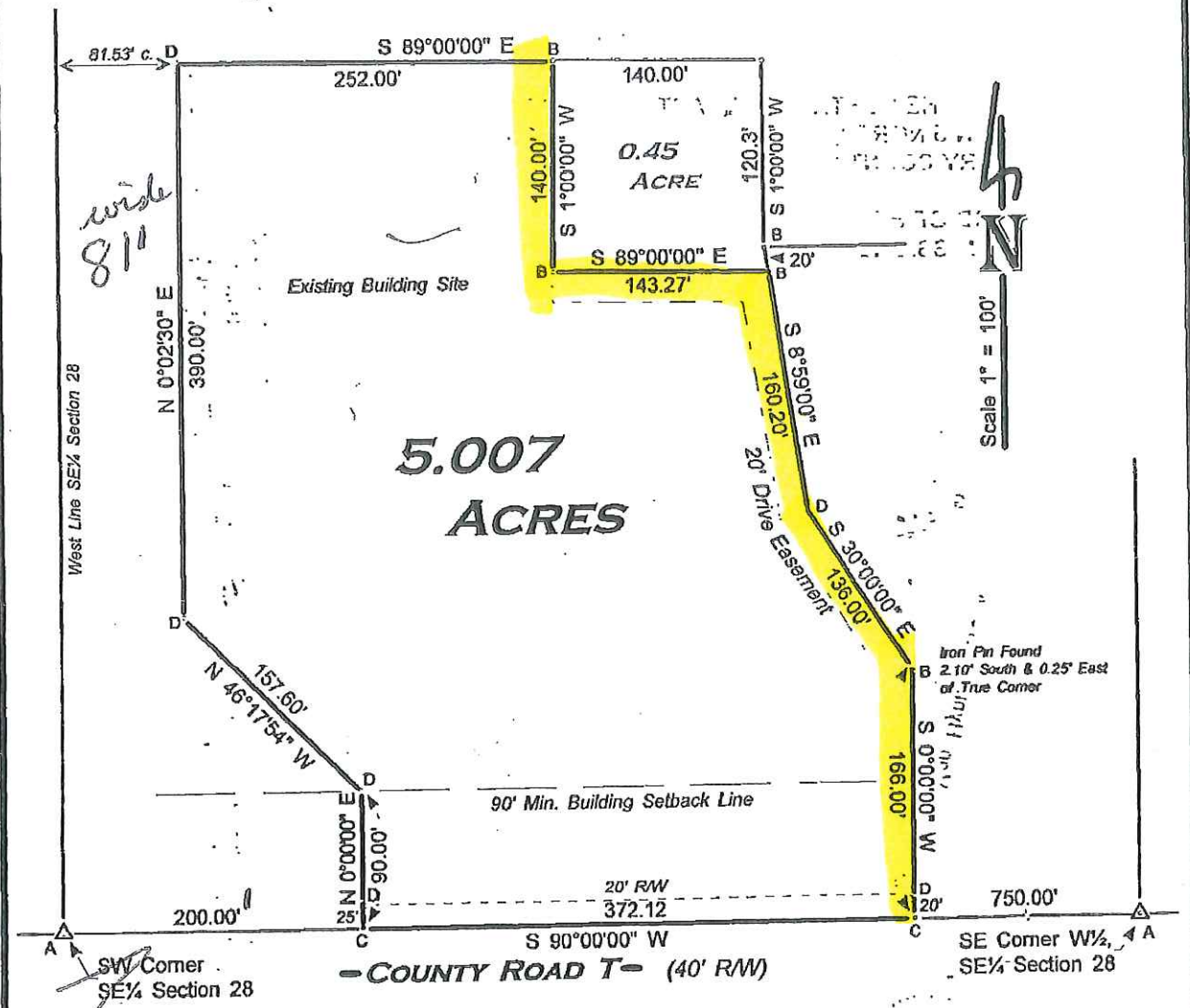

*200ft* **LEGEND**

- A - Found railroad spike from previous survey.
- B - Found iron pin from previous survey.
- C - Set Mag nail this survey.
- D - Set iron pin w/cap this survey.

Reference Survey: Volume 10, Page 160 & Volume 10, Page 230.  
Henry County Engineer's Record of Surveys.

MARCH 2006

I HEREBY CERTIFY THIS SURVEY TO BE CORRECT TO THE BEST OF MY KNOWLEDGE.

*Herbert Behrman*

HERBERT BEHRMAN, REG. SURVEYOR NO. 5778  
7-234 ROAD D, HAMLER, OHIO 43524

# ArcGIS Web Map



5/19/2020, 6:01:05 PM

- ◆ Section Corners
- Section Lines
- Street Centerlines
- Parcels
- Right of Way NPL
- COUNTY ROAD

1:2,257

0 0.01 0.03 0.05 mi

0 0.02 0.04 0.09 km

Dan Jenkins, Source: Esri, DigitalGlobe, GeoEye, Earthstar Geographics,

Web AppBuilder for ArcGIS

Woolpert, Microsoft | Dan Jenkins | State of Ohio GISSC |