

Ohio
Putnam

U.S. Department of Agriculture
Farm Service Agency

Prepared: 3/18/20 12:31 PM
Crop Year: 2020

Report ID: FSA-156EZ

Abbreviated 156 Farm Record

Page: 1 of 2

DISCLAIMER: This is data extracted from the web farm database. Because of potential messaging failures in MIDAS, this data is not guaranteed to be an accurate and complete representation of data contained in the MIDAS system, which is the system of record for Farm Records.

Operator Name: IRREVOCABLE TRUST OF ROBERT E CLEAVES
Farm Identifier:

Farms Associated with Operator:
6703, 7209

ARC/PLC G//F Eligibility: Eligible

CRP Contract Number(s): None

Farmland	Cropland	DCP Cropland	WBP	WRP/EWP	CRP Cropland	GRP	Farm Status	Number of Tracts
38.8	30.08	30.08	0.0	0.0	0.0	0.0	Active	1
State Conservation	Other Conservation	Effective DCP Cropland	Double Cropped	MPL/FWP				
0.0	0.0	30.08	0.0	0.0				

ARC/PLC						
PLC	ARC-CO	ARC-IC	PLC-Default	ARC-CO-Default	ARC-IC-Default	
WHEAT, CORN	NONE	NONE	NONE	NONE	NONE	NONE

Crop	Base Acreage	PLC Yield	CCC-505 CRP Reduction
WHEAT	10.1	58	0.0
CORN	10.0	102	0.0
Total Base Acres:	20.1		

Tract Number: 11491 Description: D2 1B SE F 21 RD 22
 FSA Physical Location: Putnam, OH ANSI Physical Location: Putnam, OH
 BIA Range Unit Number:
 HEL Status: NHEL: no agricultural commodity planted on undetermined fields
 Wetland Status: Wetland determinations not complete
 WL Violations: None

Farmland	Cropland	DCP Cropland	WBP	WRP/EWP	CRP Cropland	GRP
38.8	30.08	30.08	0.0	0.0	0.0	0.0
State Conservation	Other Conservation	Effective DCP Cropland	Double Cropped	MPL/FWP		
0.0	0.0	30.08	0.0	0.0		

Crop	Base Acreage	PLC Yield	CCC-505 CRP Reduction
WHEAT	10.1	58	0.0
CORN	10.0	102	0.0
Total Base Acres:	20.1		

Owners: IRREVOCABLE TRUST OF ROBERT E CLEAVES

ROBERT E CLEAVES IRREV TR DATED MAY 4, 2010

Ohio
Putnam

U.S. Department of Agriculture
Farm Service Agency
Abbreviated 156 Farm Record

Report ID: FSA-156EZ

FARM: 6699

Prepared: 3/18/20 12:31 PM

Crop Year: 2020

Page: 2 of 2

DISCLAIMER: This is data extracted from the web farm database. Because of potential messaging failures in MIDAS, this data is not guaranteed to be an accurate and complete representation of data contained in the MIDAS system, which is the system of record for Farm Records.

Other Producers: None



Putnam County FSA
 1800 North Perry St., Suite 107
 Ottawa, OH 45875
 Phone: 419-523-4871
 Fax: 419-523-4113

Farm: 6699
Tract: 11491

If the lines defined on this map do not accurately represent the current field boundaries, then contact this office within 30 calendar days as instructed by the enclosed letter.



All crops used for grain and non-irrigated unless notated otherwise.

Corn - YEL Wheat - SRW Soybeans - COM

NC = Non-cropland
 CRP = Conservation Reserve Program



Welland Boundary
 Putnam Co Roads
 C111 Boundary

Printed: 05/06/2005

Ohio
Putnam

U.S. Department of Agriculture
Farm Service Agency

Prepared: 3/18/20 12:31 PM
Crop Year: 2020

Report ID: FSA-156EZ

Abbreviated 156 Farm Record

Page: 1 of 2

DISCLAIMER: This is data extracted from the web farm database. Because of potential messaging failures in MIDAS, this data is not guaranteed to be an accurate and complete representation of data contained in the MIDAS system, which is the system of record for Farm Records.

Operator Name Farm Identifier

IRREVOCABLE TRUST OF ROBERT E CLEAVES

Farms Associated with Operator:
6699, 7209

ARC/PLC G//F Eligibility: Eligible

CRP Contract Number(s): None

Farmland	Cropland	DCP Cropland	WBP	WRP/EWP	CRP Cropland	GRP	Farm Status	Number of Tracts
197.66	177.2	177.2	0.0	0.0	0.0	0.0	Active	2
State Conservation	Other Conservation	Effective DCP Cropland	Double Cropped	MPL/FWP				
0.0	0.0	177.2	0.0	0.0				

ARC/PLC

PLC	ARC-CO	ARC-IC	PLC-Default	ARC-CO-Default	ARC-IC-Default
WHEAT, CORN, SOYBN	NONE	NONE	NONE	NONE	NONE

Crop	Base Acreage	PLC Yield	CCC-505 CRP Reduction
WHEAT	10.9	54	0.0
CORN	53.3	126	0.0
SOYBEANS	110.8	38	0.0
Total Base Acres:	175.0		

Tract Number: 151 Description D2 1B SW F 21 RD 23
 FSA Physical Location : Putnam, OH ANSI Physical Location: Putnam, OH
 BIA Range Unit Number:
 HEL Status: NHEL: no agricultural commodity planted on undetermined fields
 Wetland Status: Tract does not contain a wetland
 WL Violations: None

Farmland	Cropland	DCP Cropland	WBP	WRP/EWP	CRP Cropland	GRP
85.66	78.4	78.4	0.0	0.0	0.0	0.0
State Conservation	Other Conservation	Effective DCP Cropland	Double Cropped	MPL/FWP		
0.0	0.0	78.4	0.0	0.0		

Crop	Base Acreage	PLC Yield	CCC-505 CRP Reduction
WHEAT	3.3	55	0.0
CORN	19.92	126	0.0

Ohio
Putnam

U.S. Department of Agriculture
Farm Service Agency

FARM: 6703

Prepared: 3/18/20 12:31 PM

Crop Year: 2020

Page: 2 of 2

Report ID: FSA-156EZ

Abbreviated 156 Farm Record

DISCLAIMER: This is data extracted from the web farm database. Because of potential messaging failures in MIDAS, this data is not guaranteed to be an accurate and complete representation of data contained in the MIDAS system, which is the system of record for Farm Records.

Crop	Base Acreage	PLC Yield	CCC-505 CRP Reduction
SOYBEANS	55.18	38	0.0
Total Base Acres:	78.4		

Owners: IRREVOCABLE TRUST OF ROBERT E CLEAVES

Other Producers: None

Tract Number: 152 Description D2 1B SW F 21 RD D

FSA Physical Location : Putnam, OH

ANSI Physical Location: Putnam, OH

BIA Range Unit Number:

HEL Status: NHEL: no agricultural commodity planted on undetermined fields

Wetland Status: Wetland determinations not complete

WL Violations: None

Farmland	Cropland	DCP Cropland	WBP	WRP/EWP	CRP Cropland	GRP
112.0	98.8	98.8	0.0	0.0	0.0	0.0
State Conservation	Other Conservation	Effective DCP Cropland	Double Cropped	MPL/FWP		
0.0	0.0	98.8	0.0	0.0		

Crop	Base Acreage	PLC Yield	CCC-505 CRP Reduction
WHEAT	7.6	53	0.0
CORN	33.38	126	0.0
SOYBEANS	55.62	38	0.0
Total Base Acres:	96.6		

Owners: IRREVOCABLE TRUST OF ROBERT E CLEAVES

Other Producers: None



Putnam County FSA
 1800 North Perry St., Suite 107
 Ottawa, OH 45875
 Phone: 419-523-4871
 Fax: 419-523-4113

Farm: 6703
Tract: 151

Printed: 07/25/2006



Wetland Determination
 CLU Boundary

NC = Non-cropland
 CRP = Conservation Reserve Program

HIEL = Highly Erodible Determination
 NHIEL = Not Highly Erodible Determination





Putnam County FSA
 1800 North Perry St., Suite 107
 Ottawa, OH 45875
 Phone: 419-523-4871
 Fax: 419-523-4113

Farm: 6703
Tract: 152

If the lines defined on this map do not accurately represent the current field boundaries, then contact this office within 30 calendar days as instructed by the enclosed letter.

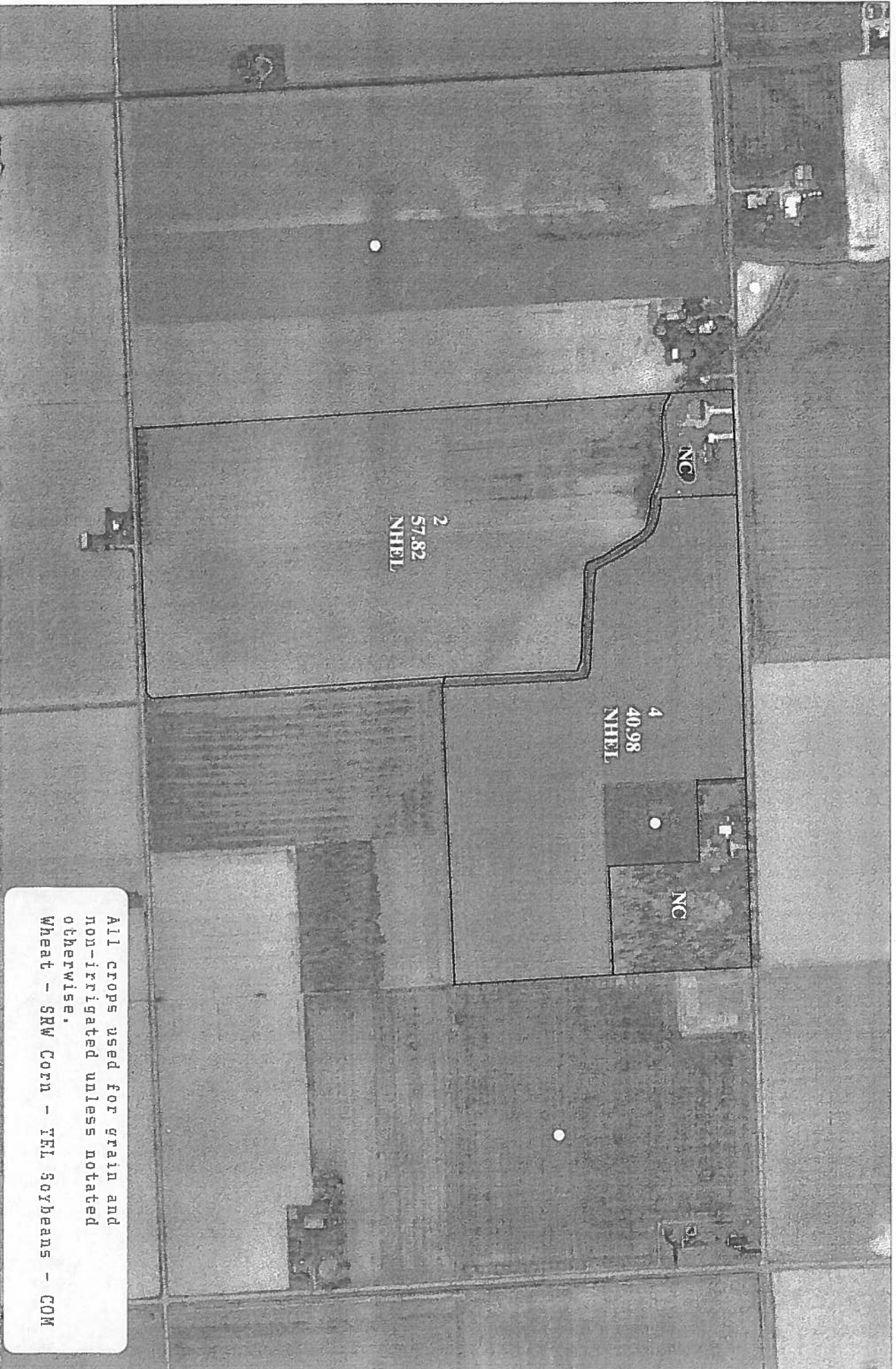

All crops used for grain and non-irrigated unless notated otherwise.
 Wheat - SRW Corn - TFL Soybeans - COM

Welland Boundary
 CLU Boundary

NC = Non-cropland
 CRP = Conservation Reserve Program



Printed: 11/10/2004

Ohio
Putnam

U.S. Department of Agriculture
Farm Service Agency
Abbreviated 156 Farm Record

FARM: 7209
Prepared: 3/18/20 12:32 PM
Crop Year: 2020
Page: 1 of 1

Report ID: FSA-156EZ

DISCLAIMER: This is data extracted from the web farm database. Because of potential messaging failures in MIDAS, this data is not guaranteed to be an accurate and complete representation of data contained in the MIDAS system, which is the system of record for Farm Records.

Operator Name: IRREVOCABLE TRUST OF ROBERT E CLEAVES
Farm Identifier: [Blank]
Recon Number: 2007 - 10

Farms Associated with Operator:
6699, 6703

ARC/PLC G//F Eligibility: Eligible

CRP Contract Number(s): None

Farmland	Cropland	DCP Cropland	WBP	WRP/EWP	CRP Cropland	GRP	Farm Status	Number of Tracts
41.31	39.59	39.59	0.0	0.0	0.0	0.0	Active	1
State Conservation	Other Conservation	Effective DCP Cropland	Double Cropped	MPL/FWP				
0.0	0.0	39.59	0.0	0.0				

Tract Number: 11822 Description: E1 1A SW F 10 Rd B
FSA Physical Location: Putnam, OH ANSI Physical Location: Putnam, OH

BIA Range Unit Number:

HEL Status: NHEL: no agricultural commodity planted on undetermined fields
Wetland Status: Wetland determinations not complete
Recon Number: 2007 - 9

WL Violations: None

Farmland	Cropland	DCP Cropland	WBP	WRP/EWP	CRP Cropland	GRP
41.31	39.59	39.59	0.0	0.0	0.0	0.0
State Conservation	Other Conservation	Effective DCP Cropland	Double Cropped	MPL/FWP		
0.0	0.0	39.59	0.0	0.0		

Owners: IRREVOCABLE TRUST OF ROBERT E CLEAVES
Other Producers: None



Putnam County FSA
 1800 North Perry St., Suite 107
 Ottawa, OH 45875
 Phone: (419) 523-4871
 Fax: (419) 523-4113

Farm: 7209
Tract: 11822

Printed on:
 February 12, 2010

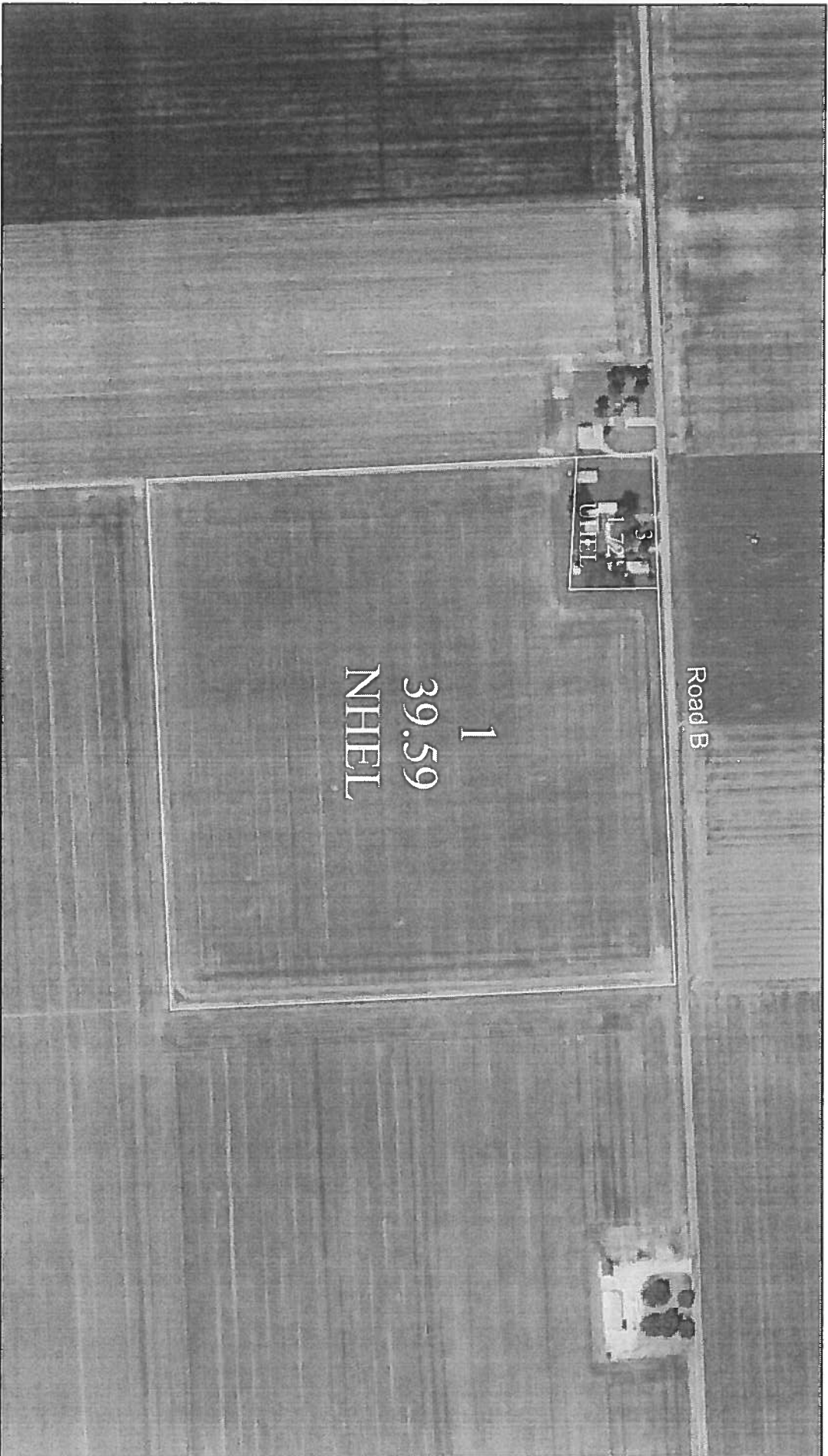

UNLESS NOTATED, ALL CROPS INTENDED USE = GRAIN
 ALL CROPS = NON IRRIGATED

WHEAT = SRW, CORN = YEL, SOYBEANS = COM

Wetland identifiers do not represent the size, shape, or specific determination of the area. Refer to your original determination (CPA-026E and attached maps) for wetland and other information. For more information, contact NRCs.



N

Legend

dlu_SDE.dlu_a_oh137

fsa_gis_layers.SDE.wet_p_oh137

Wetland Determination Identifiers

Restricted Use

Limited Restrictions

Environmental Conservation

0 130 260 520 780 1,040

FSA