

PLOTTED: Mar 18, 2020 - 2:54pm  
 DRAWING: H:\20052 (Whalen Realty & Auction - General Survey Services)\01 Welling SURVEY\DWG\Welling 3D.dwg: 22x34

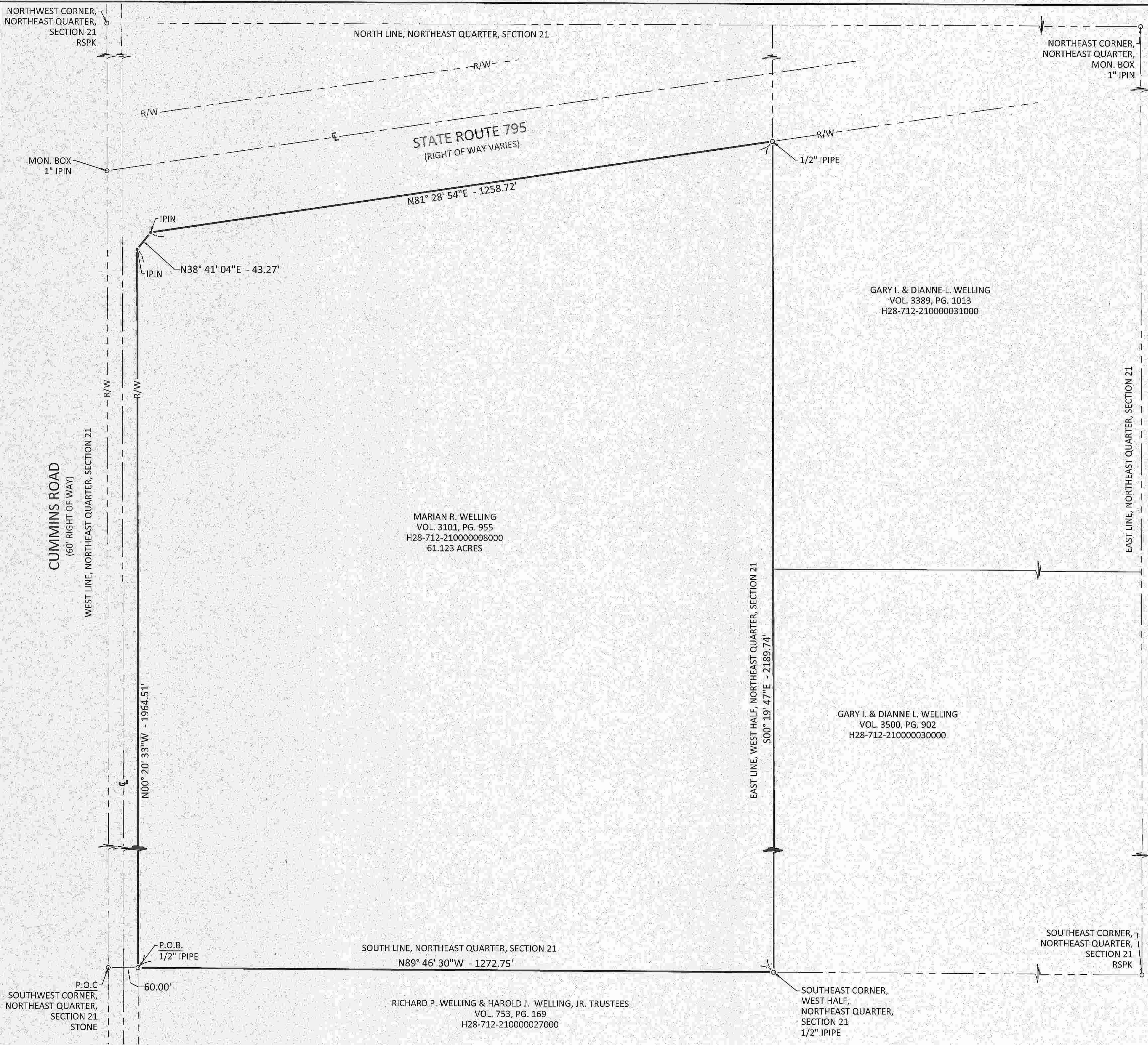

- LEGEND**
- MONUMENT FOUND
  - MONUMENT SET
  - (C) CALCULATED DISTANCE
  - (M) MEASURED DISTANCE
  - (REC) RECORD DISTANCE
  - R/W RIGHT-OF-WAY
  - P.O.B. POINT OF BEGINNING
  - P.O.C. POINT OF COMMENCEMENT



**NOTE:**  
 IRON PINS SET ARE 5/8" DIAMETER X 30" LONG IRON PINS WITH CAP "DGL-RJL 8029"

**BASIS OF BEARINGS:**  
 THE BEARINGS SHOWN HEREON ARE BASED ON AN ASSUMED BEARING AND ARE FOR THE SOLE PURPOSE OF SHOWING ANGULAR MEASUREMENT.

**CERTIFICATION:**  
 I HEREBY CERTIFY THAT THIS SURVEY SHOWN ON THE ATTACHED PLAT WAS PREPARED FROM AN ON THE GROUND SURVEY MADE UNDER MY SUPERVISION AND THAT IT AND THE INFORMATION, COURSES AND DISTANCES AS SHOWN ARE CORRECT TO THE BEST OF MY KNOWLEDGE.

*[Signature]*  
 R.J. LUMBREZZER, P.S.  
 OHIO PROFESSIONAL SURVEYOR NO. 8029

3/19/2020  
 DATE

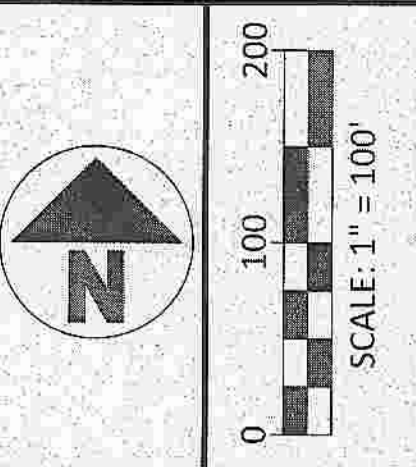

NO	REVISION	DATE
9		
8		
7		
6		
5		
4		
3		
2		
1		

**DGL CONSULTING ENGINEERS, LLC**  
 3455 BRIARFIELD BLVD., SUITE E  
 MAUMEE, OH 43537  
 PHONE: 419-535-1015  
 www.dgl-llc.com

**WHALEN REALTY & AUCTION**  
 PART OF THE NORTHEAST QUARTER, SECTION 21,  
 TOWN 7 NORTH, RANGE 12 EAST,  
 LAKE TOWNSHIP,  
 WOOD COUNTY, OHIO  
**BOUNDARY SURVEY**

FILE: Welling 3D.dwg  
 JOB NO.: 20052  
 DRAWN BY: JMT  
 ISSUED: 03/17/2020