

OHIO
HENRY
Form: FSA-156EZ



FARM : 7277
Prepared : Dec 5, 2019
Crop Year : 2020

See Page 2 for non-discriminatory Statements.

Abbreviated 156 Farm Record

Operator Name : TOM MUNTZ
Farms Associated with Operator : 39-069-6894, 39-069-7277
CRP Contract Number(s) : None
Recon ID : None
ARCPLC G//F Eligibility : Eligible

Farm Land Data

Farmland	Cropland	DCP Cropland	WBP	WRP	CRP	GRP	Sugarcane	Farm Status	Number Of Tracts
23.38	19.54	19.54	0.00	0.00	0.00	0.00	0.00	Active	1
State Conservation	Other Conservation	Effective DCP Cropland	Double Cropped		MPL	Acre Election	EWP	DCP Ag.Rel. Activity	Broken From Native Sod
0.00	0.00	19.54	0.00		0.00		0.00	0.00	0.00

Crop Election Choice

ARC Individual	ARC County	Price Loss Coverage
None	None	None
ARC Individual - Default	ARC County - Default	Price Loss Coverage - Default
None	None	WHEAT, CORN, SOYBN

DCP Crop Data

Crop Name	Base Acres	CCC-505 CRP Reduction Acres	PLC Yield	HIP
Wheat	1.80	0.00	51	
Corn	9.00	0.00	110	
Soybeans	8.70	0.00	33	
TOTAL	19.50	0.00		

NOTES

Tract Number : 6725

Description :
FSA Physical Location : OHIO/HENRY
ANSI Physical Location : OHIO/HENRY
BIA Unit Range Number :
HEL Status : NHEL: No agricultural commodity planted on undetermined fields
Wetland Status : Wetland determinations not complete
WL Violations : None
Owners : TOM MUNTZ
Other Producers : None
Recon ID : None

Tract Land Data

Farm Land	Cropland	DCP Cropland	WBP	WRP	CRP	GRP	Sugarcane
23.38	19.54	19.54	0.00	0.00	0.00	0.00	0.00
State Conservation	Other Conservation	Effective DCP Cropland	Double Cropped	MPL	EWP	DCP Ag. Rel Activity	Broken From Native Sod
0.00	0.00	19.54	0.00	0.00	0.00	0.00	0.00



Henry County FSA Office
 2254 North Scott Street
 Napoleon, OH 43545-1092
 Phone: (419) 592-2926
 Fax: (855) 841-6788

Farm: 7277
 Tract: 6725

Print Date: 4/10/2014

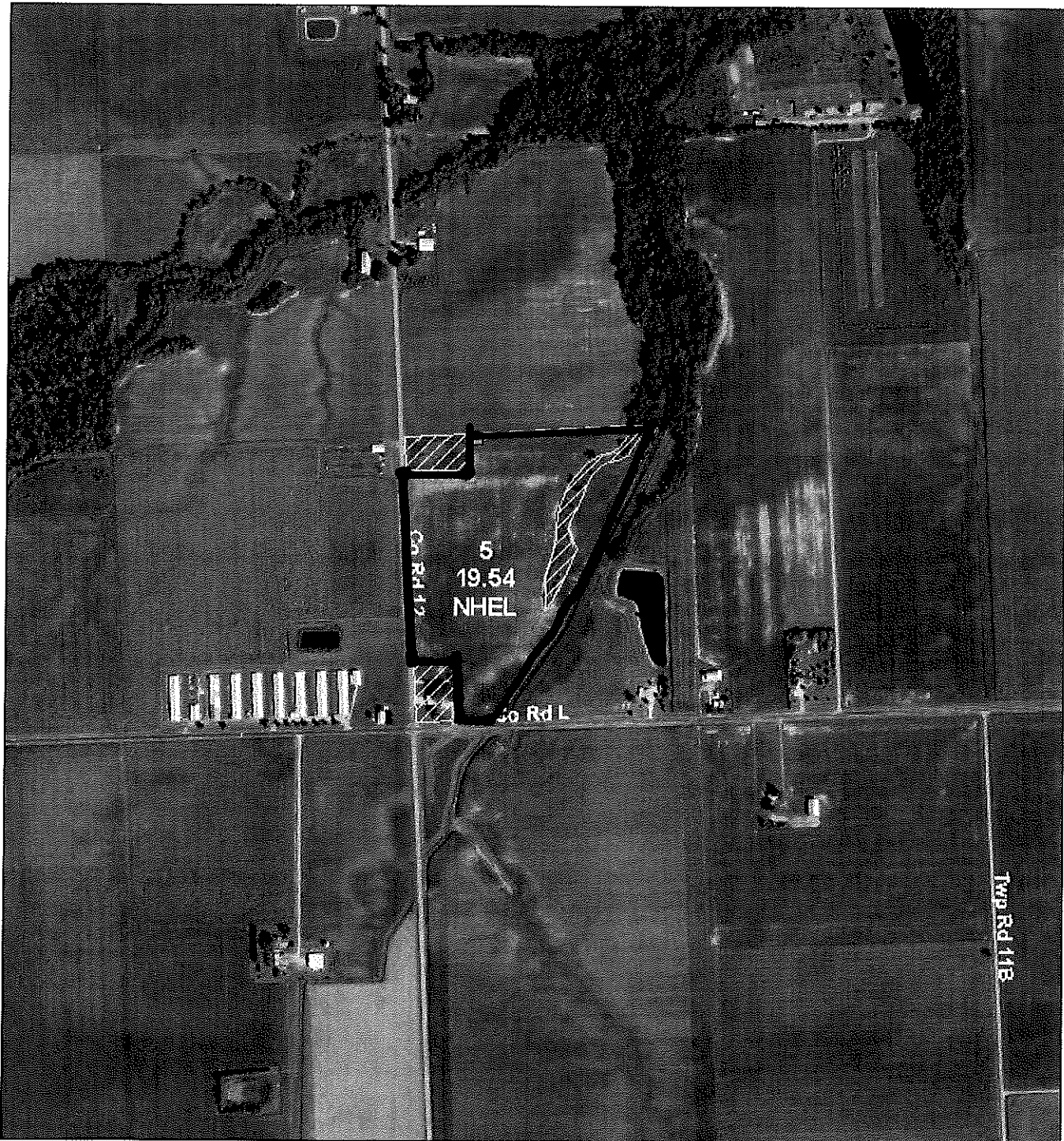

1 inch = 660 feet

All of the below are true
 unless otherwise indicated:

All crops = Non-Irrigated
 All crops used for grain
 Wheat-S/W
 Corn-Yellow
 Soybeans-COM

Legend

- CLU Boundary
- Wetland Determination Identifiers
 - Restricted Use
 - ▼ Limited Restrictions
 - Exempt from Conservation Compliance Provisions
- HEL Highly Erodible Land Determination
- NHEL Not Highly Erodible Land Determination
- UHEL Unclassified Highly Erodible Land Determination
- CRP Conservation Reserve Program

USDA FSA maps are for FSA Program administration only. This map does not represent a legal survey or reflect actual ownership; rather it depicts the information provided directly from the producer and/or the 2011 ortho rectified imagery for OI. The producer accepts the data "as is" and assumes all risks associated with its use. The USDA Farm Service Agency assumes no responsibility for actual or consequential damage incurred as a result of any use of this data outside of FSA Programs. Wetland identifiers do not represent the size, shape or specific delineation of the area. Refer to your original determination (CPA-025 and attached maps) for exact wetland boundaries and determinations. Contact NRCS.

OHIO
HENRY
Form: FSA-156EZ



United States Department of Agriculture
Farm Service Agency

FARM : 6894
Prepared : Dec 5, 2019
Crop Year : 2020

See Page 3 for non-discriminatory Statements.

Abbreviated 156 Farm Record

Tract Number : 1881
Description : H6/1A MONROE TWP SEC 8
FSA Physical Location : OHIO/HENRY
ANSI Physical Location : OHIO/HENRY
BIA Unit Range Number :
HEL Status : NHEL: No agricultural commodity planted on undetermined fields
Wetland Status : Wetland determinations not complete
WL Violations : None
Owners : KEN MUNTZ, NELDA DAVIS, MARVIN E MUNTZ, TOM MUNTZ
Other Producers : None
Recon ID : None

Tract Land Data

Farm Land	Cropland	DCP Cropland	WBP	WRP	CRP	GRP	Sugarcane
19.02	19.02	19.02	0.00	0.00	0.00	0.00	0.00
State Conservation	Other Conservation	Effective DCP Cropland	Double Cropped	MPL	EWP	DCP Ag. Rel Activity	Broken From Native Sod
0.00	0.00	19.02	0.00	0.00	0.00	0.00	0.00

Tract 1881 Continued ...

DCP Crop Data

Crop Name	Base Acres	CCC-505 CRP Reduction Acres	PLC Yield
Wheat	4.50	0.00	53
Corn	7.60	0.00	115
Soybeans	5.90	0.00	32
TOTAL	18.00	0.00	

NOTES

--

Crop Election Choice

ARC Individual	ARC County	Price Loss Coverage
None	None	None
ARC Individual - Default	ARC County - Default	Price Loss Coverage - Default
None	None	WHEAT, CORN, SOYBN



Henry County FSA Office
 2254 North Scott Street
 Napoleon, OH 43545-1092
 Phone: (419) 592-2926
 Fax: (855) 841-6788

Farm: 6894
 Tract: 1881

Print Date: 4/9/2019

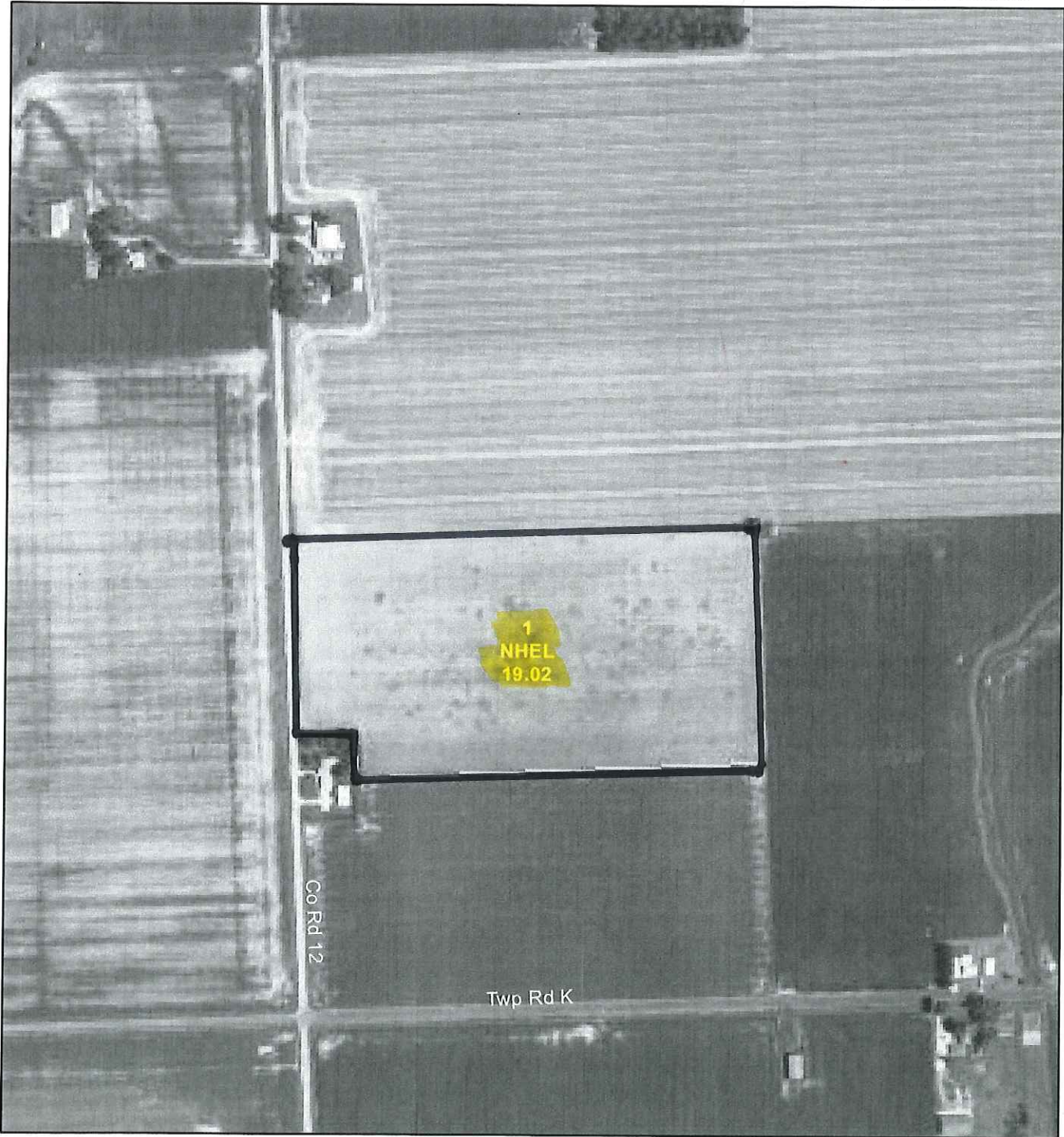

1 inch = 400 feet

All of the below are true unless otherwise indicated:

All crops=Non-Irrigated
 All crops used for grain
 Wheat=SRW
 Corn=Yellow
 Soybeans=COM

Legend

CLU Boundary

Wetland Determination Identifiers

- Restricted Use
- ▽ Limited Restrictions
- Exempt from Conservation Compliance Provisions

HEL Highly Erodible Land Determination

NHEL Not Highly Erodible Land Determination

UHEL Undetermined Highly Erodible Land Determination

CRP Conservation Reserve Program

United States Department of Agriculture (USDA) Farm Service Agency (FSA) maps are for FSA Program administration only. This map does not represent a legal survey or reflect actual ownership, rather it depicts the information provided directly from the producer and/or National Agricultural Imagery Program (NAIP) imagery. The producer accepts the data 'as is' and assumes all risks associated with its use. USDA-FSA assumes no responsibility for actual or consequential damage incurred as a result of any user's reliance on this data outside FSA Programs. Wetland identifiers do not represent the size, shape, or specific determination of the area. Refer to your original determination (CPA-026 and attached maps) for exact boundaries and determinations or contact USDA Natural Resources Conservation Service (NRCS).