

RETRACEMENT SURVEY

STATE OF OHIO, COUNTY OF HENRY, TOWNSHIP OF WASHINGTON,
 A PORTION OF THE SE 1/4 OF THE NW 1/4 OF SECTION 6, &
 ALL OF THE NE 1/4 OF THE SW 1/4 OF SECTION 6,
 TOWNSHIP 5 NORTH, RANGE 8 EAST, FIRST PRINCIPAL MERIDIAN

JAMES L. MATTHEWS
 OR 183 - PG 1855
 PARCEL NO. 30-060024.0000
 28.74 ACRES (PER TAX CARD)

THOMAS R. MATTHEWS
 OR 277 - PG 1899
 PARCEL 1

RONNIE DUANE & JEAN M. HEFFLINGER
 OR 217 - PG 233
 PARCEL NO. 30-060002.0000
 21.77 ACRES (PER TAX CARD)

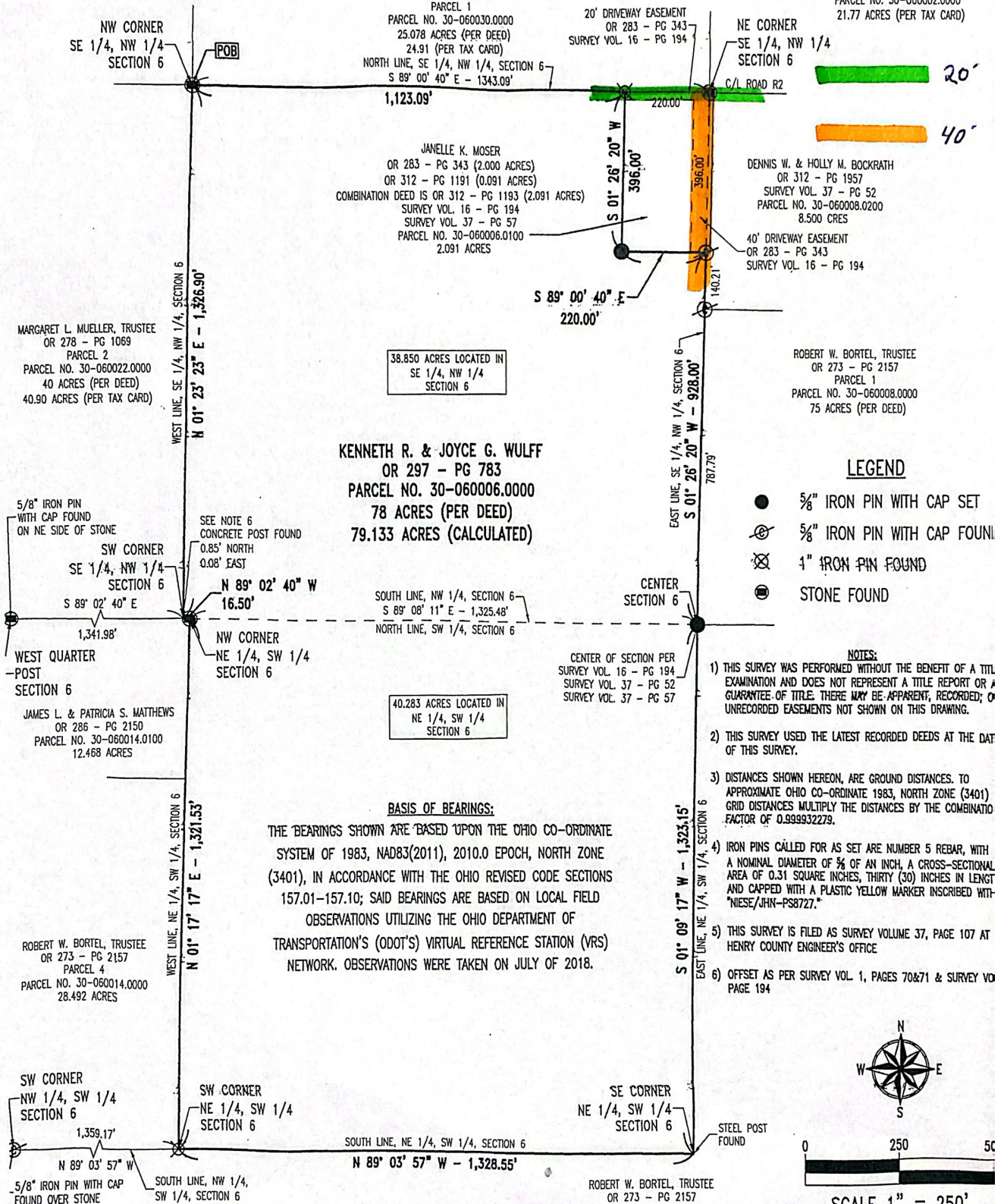

I HEREBY DECLARE THAT THE FOREGOING PLAT WAS PREPARED FROM AN ACTUAL SURVEY OF THE PREMISES, THAT TO THE BEST OF MY KNOWLEDGE, INFORMATION, AND BELIEF, CORRECTLY SHOWS THE LOCATION OF THE BOUNDARIES.

Justin H. Niese 08-08-18
 JUSTIN H. NIESE, P.E., P.S.
 OHIO REGISTERED SURVEYOR NO. 8727

| | |
|--|------------------------------------|
| NIESE SURVEYING & ENGINEERING, L.L.C. | |
| RETRACEMENT SURVEY FOR: KENNETH & JOYCE WULF | |
| JUSTIN H. NIESE, P.E., P.S. P.O. BOX 112 211 E. MAIN CROSS STREET MILLER CITY, OHIO 45864 567-825-1523 | JOB NUMBER: 2018-38 PAGE 1/1 |