

1 field, 35 acres in Fulton County, OH

TOWNSHIP/SECTION 9S 1E - 18, 19

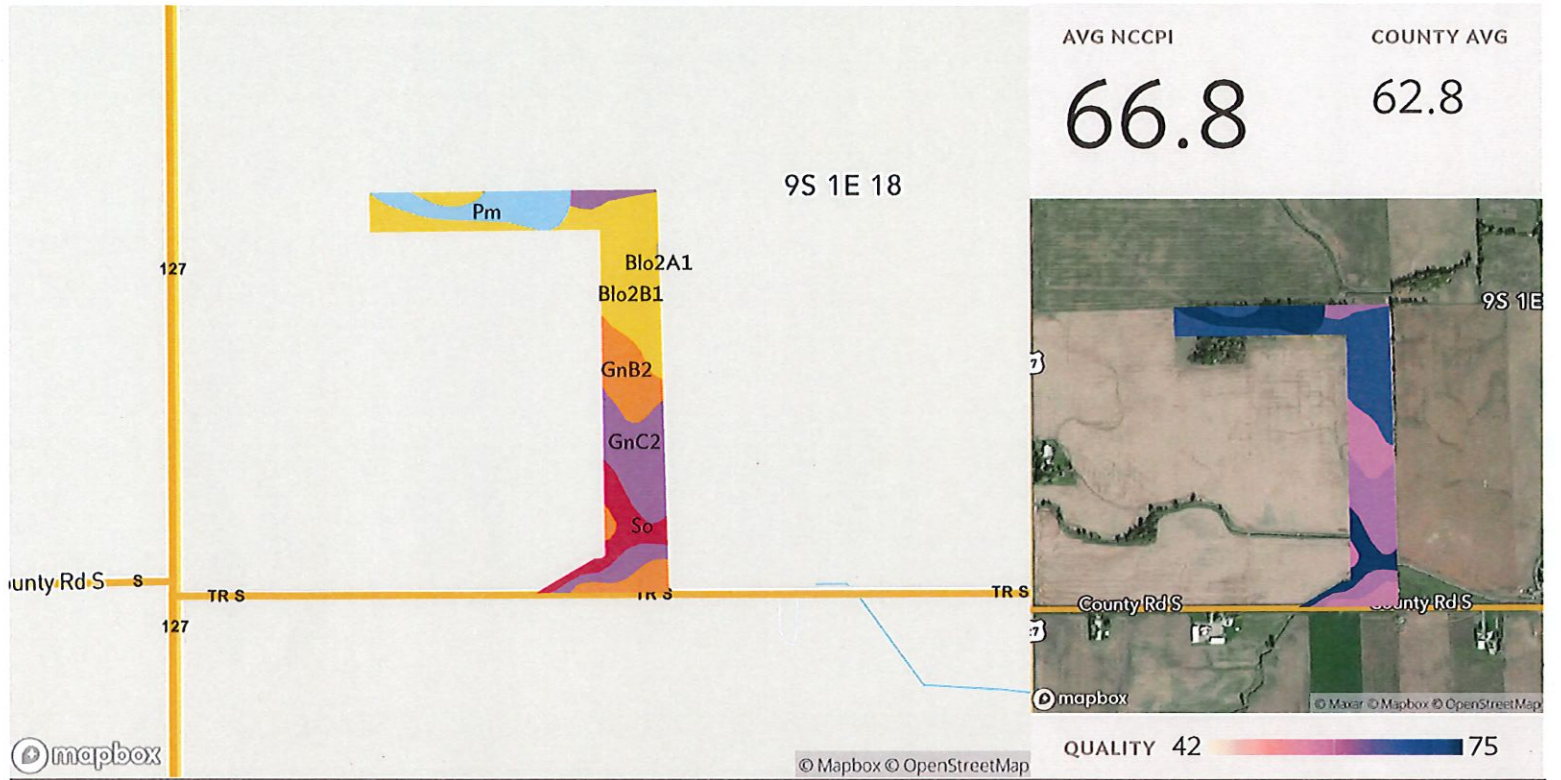

All fields

35 ac.

Source: NRCS Soil Survey

SOIL CODE	SOIL DESCRIPTION	ACRES	PERCENTAGE OF FIELD	SOIL CLASS	NCCPI
Blo2B1	Blount loam, 2 to 6 percent slopes	12.48	36.0%	2	67.1
GnC2	Glynwood loam, 6 to 12 percent slopes, eroded	8.25	23.8%	4	60.3
GnB2	Glynwood loam, 2 to 6 percent slopes, eroded	5.86	16.9%	2	57.7
Pm	Pewamo clay loam	4.65	13.4%	2	84.3
So	Sloan silty clay loam, frequently flooded	3.39	9.8%	3	73.6
Blo2A1	Blount loam, 0 to 2 percent slopes	0.05	0.2%	2	69.1
					34.67
					66.8

1 field, 35 acres in Fulton County, OH

TOWNSHIP/SECTION 9S 1E - 18, 19

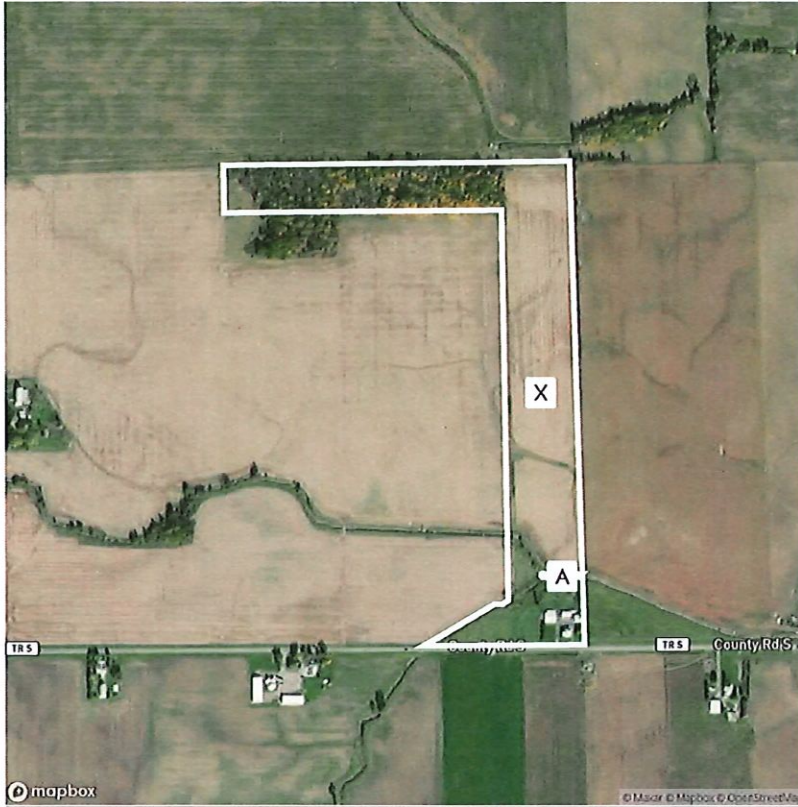

Legend

- SPECIAL FLOOD HAZARD AREAS**
 - Without Base Flood Elevation (BFE) *Zone A, V, A99*
 - With BFE or Depth *Zone AE, AO, AH, VE, AR*
- High flood risk**
 - Regulatory Floodway
- OTHER AREAS OF FLOOD HAZARD**
 - Moderate flood risk
 - 0.2% Annual Chance Flood Hazard, Areas of 1% annual chance flood with average depth less than one foot or with drainage areas of less than one square mile *Zone X*
 - Future Conditions 1% Annual Chance Flood Hazard *Zone X*
 - Areas with Reduced Flood Risk due to Levee *Zone X*
 - Areas with Flood Risk due to Levee *Zone X*
- OTHER AREAS**
 - Area of Minimal Flood Hazard *Zone X*
 - Area of Undetermined Flood Hazard *Zone D*

SEE FIS REPORT FOR DETAILED LEGEND AND INDEX MAP FOR FIRM PANEL LAYOUT

* **HIGH FLOOD RISK** - areas with a 1% annual chance or greater of flooding, also referred to as base flood zones or 100-year flood zones. Classified as Special Flood Hazard Areas (SFHAs) by FEMA. **MODERATE FLOOD RISK** - areas in between the limits of the 1% annual and the 0.2% annual (or 500-year) flood zones. **MINIMAL FLOOD RISK** - areas that are above the 500-year flood zones. **UNDETERMINED FLOOD RISK** - areas where flood analysis has not been conducted.

Source: FEMA National Flood Hazard Layer

All fields

35 ac.

FLOOD ZONE	FLOOD RISK*	FLOOD ZONE SUBTYPE	ACRES	PERCENTAGE OF FIELD
X	MINIMAL	AREA OF MINIMAL FLOOD HAZARD	34.56	99.7%
A	HIGH	N/A	0.11	0.3%
			34.67	

1 field, 35 acres in Fulton County, OH

TOWNSHIP/SECTION 9S 1E - 18, 19

Fulton County, OH

FIELD	ACRES	TAX AMOUNT	ASSESSED VALUE	LOCATION	OWNER (LAST UPDATED)	OWNER ADDRESS	LEGAL DESCRIPTION
all 	34.67	2,216.18	114,910.00	9S 1E - 18, 19 APN: 1803575201000	FORD, MARY K (02/02/2022)	25336 COUNTY RD S, FAYETTE, OH 43521	1E-9S-18 M PT SW FR 30.41A

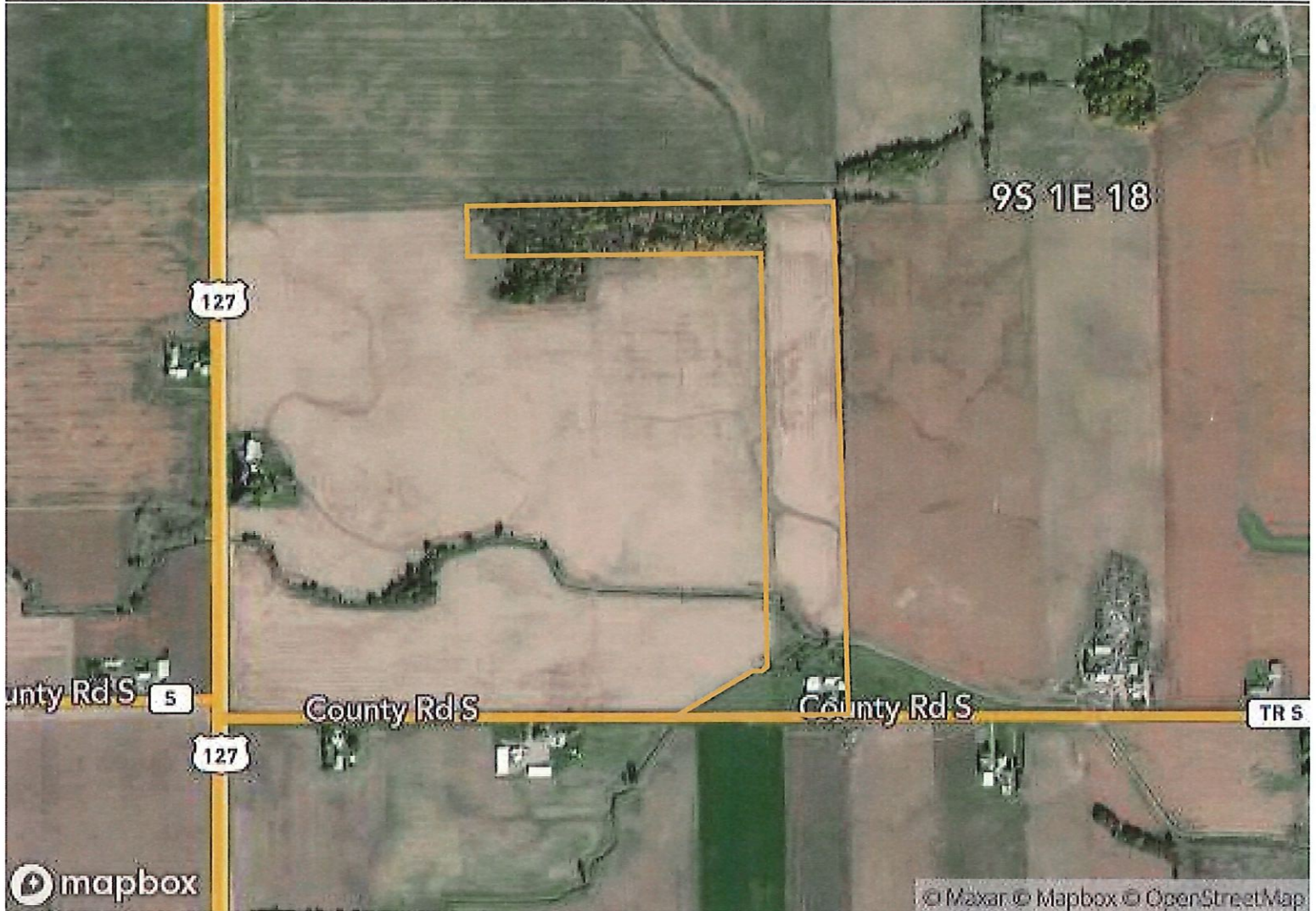

1 field, 35 acres in Fulton County, OH

TOWNSHIP/SECTION 9S 1E - 18, 19

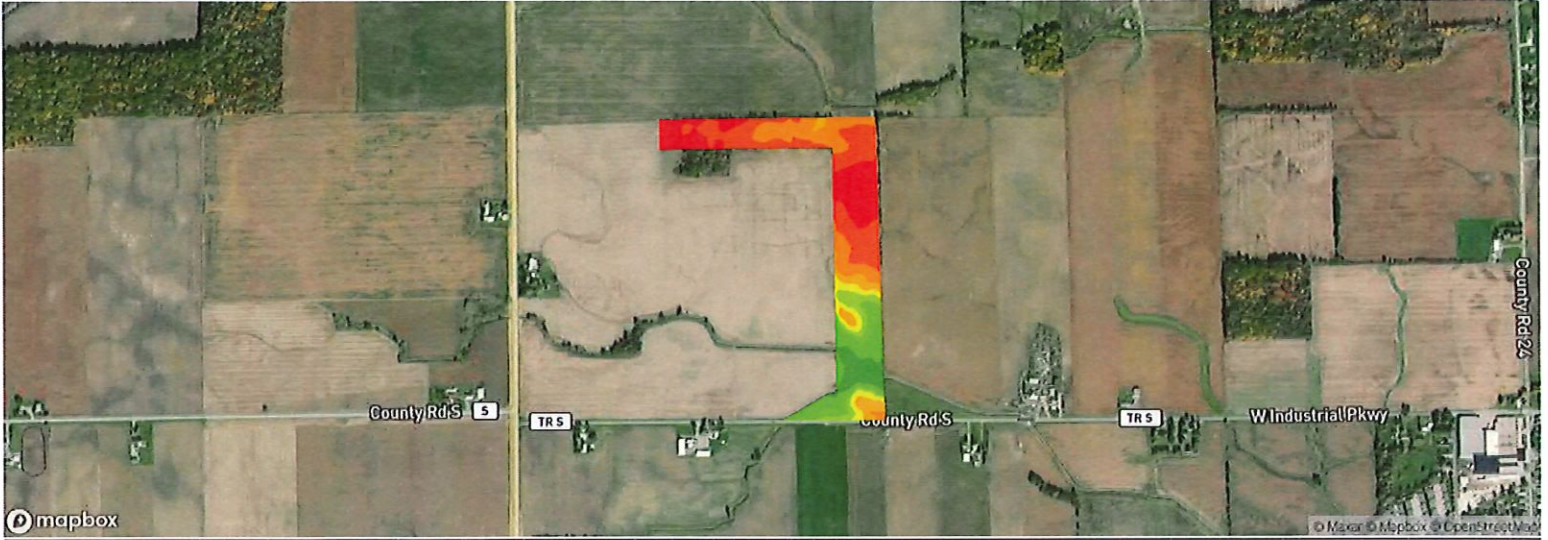









All fields

35 ac.

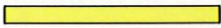
Avg. Elevation

814.59 ft

	ELEVATION RANGE	ACRES	PERCENT AREA
	821.84 ft - 825.05 ft	6.78	19.54%
	818.63 ft - 821.84 ft	9.02	26.02%
	815.42 ft - 818.63 ft	5.66	16.32%
	812.22 ft - 815.42 ft	2.06	5.93%
	809.01 ft - 812.22 ft	1.71	4.93%
	805.80 ft - 809.01 ft	1.94	5.6%
	802.59 ft - 805.80 ft	2.04	5.87%
	799.38 ft - 802.59 ft	2.97	8.56%
	796.17 ft - 799.38 ft	2.50	7.22%