

OHIO
FULTON



United States Department of Agriculture
Farm Service Agency

FARM : 932

Prepared : 11/12/24 9:34 AM CST

Form: FSA-156EZ

Crop Year : 2025

See Page 2 for non-discriminatory Statements.

Abbreviated 156 Farm Record

Operator Name : **GENE METZ**
 CRP Contract Number(s) : None
 Recon ID : None
 Transferred From : None
 ARCPLC G//F Eligibility : Eligible

Farm Land Data

Farmland	Cropland	DCP Cropland	WBP	EWP	WRP	GRP	Sugarcane	Farm Status	Number Of Tracts
25.47	19.90	19.90	0.00	0.00	0.00	0.00	0.0	Active	1
State Conservation	Other Conservation	Effective DCP Cropland	Double Cropped		CRP	MPL	DCP Ag.Rel. Activity	SOD	
0.00	0.00	19.90	0.00		0.00	0.00	0.00	0.00	

Crop Election Choice

ARC Individual	ARC County	Price Loss Coverage
None	None	WHEAT, CORN, SOYBN

DCP Crop Data

Crop Name	Base Acres	CCC-505 CRP Reduction Acres	PLC Yield	HIP
Wheat	4.80	0.00	52	
Corn	4.80	0.00	103	
Soybeans	4.80	0.00	28	
TOTAL	14.40	0.00		

NOTES

--

Tract Number : 3656
 Description : B2/2B
 FSA Physical Location : OHIO/FULTON
 ANSI Physical Location : OHIO/FULTON
 BIA Unit Range Number :
 HEL Status : HEL field on tract.Conservation system being actively applied
 Wetland Status : Wetland determinations not complete
 WL Violations : None
 Owners : DON E FORD
 Other Producers : None
 Recon ID : None

Tract Land Data

Farm Land	Cropland	DCP Cropland	WBP	EWP	WRP	GRP	Sugarcane
25.47	19.90	19.90	0.00	0.00	0.00	0.00	0.0



Fulton County, Ohio
 8770 State Route 108
 Wauseon, OH 43567
 (P) 419-335-6061 (F) 855-842-7996

2025 Program Year

Map Created October 24, 2024

Farm 932
 Tract 3656

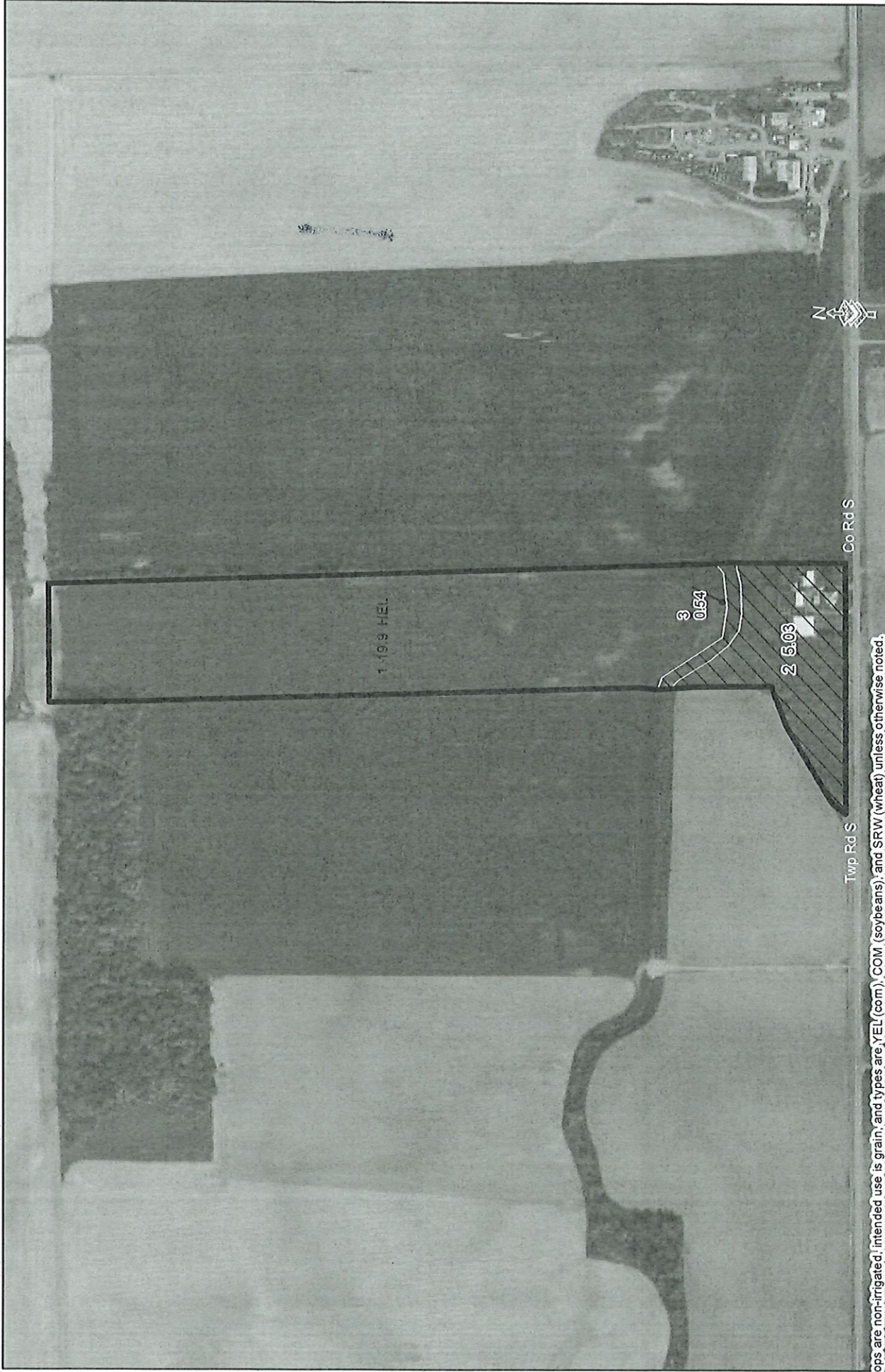

Crops are non-irrigated, intended use is grain, and types are, YEL (corn), COM (soybeans), and SRW (wheat) unless otherwise noted.

Tract Cropland Total: 19.90 acres

United States Department of Agriculture (USDA) Farm Service Agency (FSA) maps are for FSA Program administration only. This map does not represent a legal survey or reflect actual ownership; rather it depicts the information provided directly from the producer and/or National Agricultural Imagery Program (NAIP) imagery. The producer accepts the data as is and assumes all risks associated with its use. USDA FSA assumes no responsibility for actual or consequential damage incurred as a result of any user's reliance on this data outside FSA Programs. Wetland identifiers do not represent the size, shape, or specific determination of the area. Refer to your original determination CPA-026 and attached maps for exact boundaries and determinations or contact USDA Natural Resources Conservation Service (NRCS).

- 1:5,160
- Common Land Unit**
- ✓ Non-Cropland
 - Cropland
- Wetland Determination Identifiers**
- Restricted Use
 - ▽ Limited Restrictions
 - Exempt from Conservation Compliance Provisions
- Tract Boundary