

2 fields, 75 acres in Henry County, OH TOWNSHIP/SECTION 5N 7E - 3

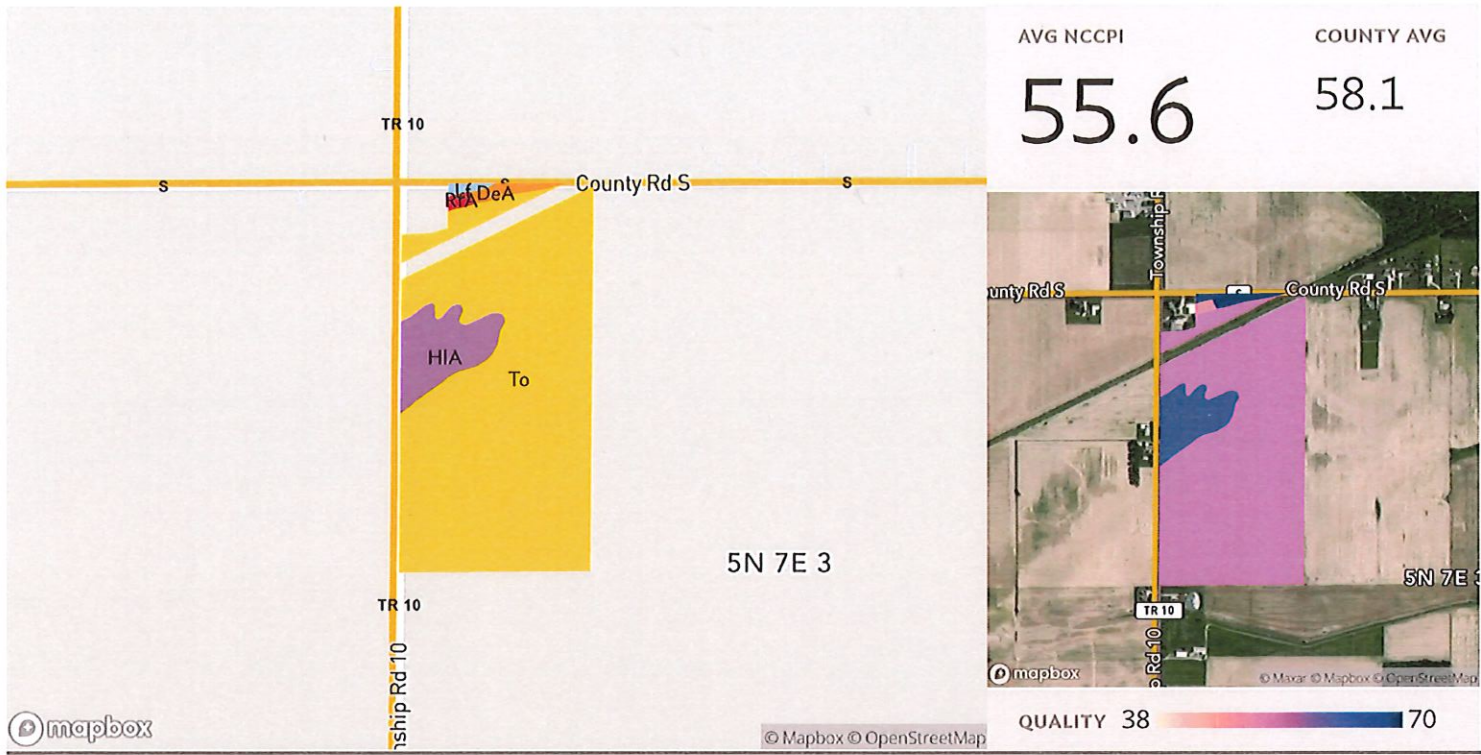

All fields

Source: NRCS Soil Survey

75 ac.

| SOIL CODE | SOIL DESCRIPTION | ACRES | PERCENTAGE OF FIELD | SOIL CLASS | NCCPI |
|--------------|------------------------------------------------|-------|---------------------|------------|-------------|
| To | Toledo silty clay loam | 66.36 | 88.3% | 3 | 54.6 |
| HIA | Haskins loam, 0 to 2 percent slopes | 7.08 | 9.4% | 2 | 62.4 |
| DeA | Del Rey loam, 0 to 2 percent slopes | 0.97 | 1.3% | 2 | 74.1 |
| Lf | Lenawee silty clay loam, 0 to 1 percent slopes | 0.39 | 0.5% | 2 | 67.0 |
| RfA | Rimer loamy fine sand, 0 to 2 percent slopes | 0.38 | 0.5% | 2 | 47.9 |
| 75.19 | | | | | 55.6 |

2 fields, 75 acres in Henry County, OH

TOWNSHIP/SECTION 5N 7E - 3

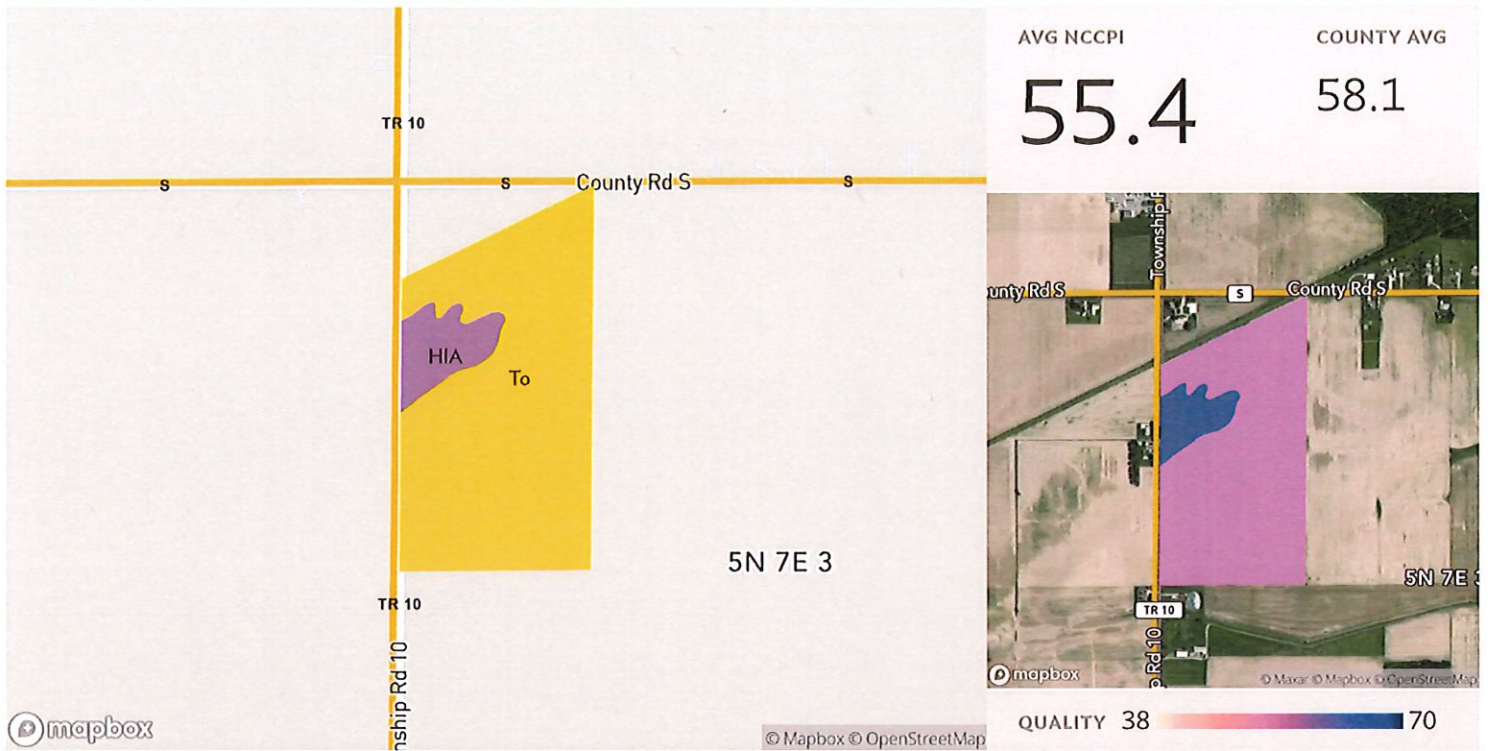

Source: NRCS Soil Survey

Field 1

71 ac.

| SOIL CODE | SOIL DESCRIPTION | ACRES | PERCENTAGE OF FIELD | SOIL CLASS | NCCPI |
|-----------|-------------------------------------|-------|---------------------|------------|--------------|
| To | Toledo silty clay loam | 63.45 | 90.0% | 3 | 54.6 |
| HIA | Haskins loam, 0 to 2 percent slopes | 7.08 | 10.0% | 2 | 62.4 |
| | | | | | 70.53 |

2 fields, 75 acres in Henry County, OH TOWNSHIP/SECTION 5N 7E - 3

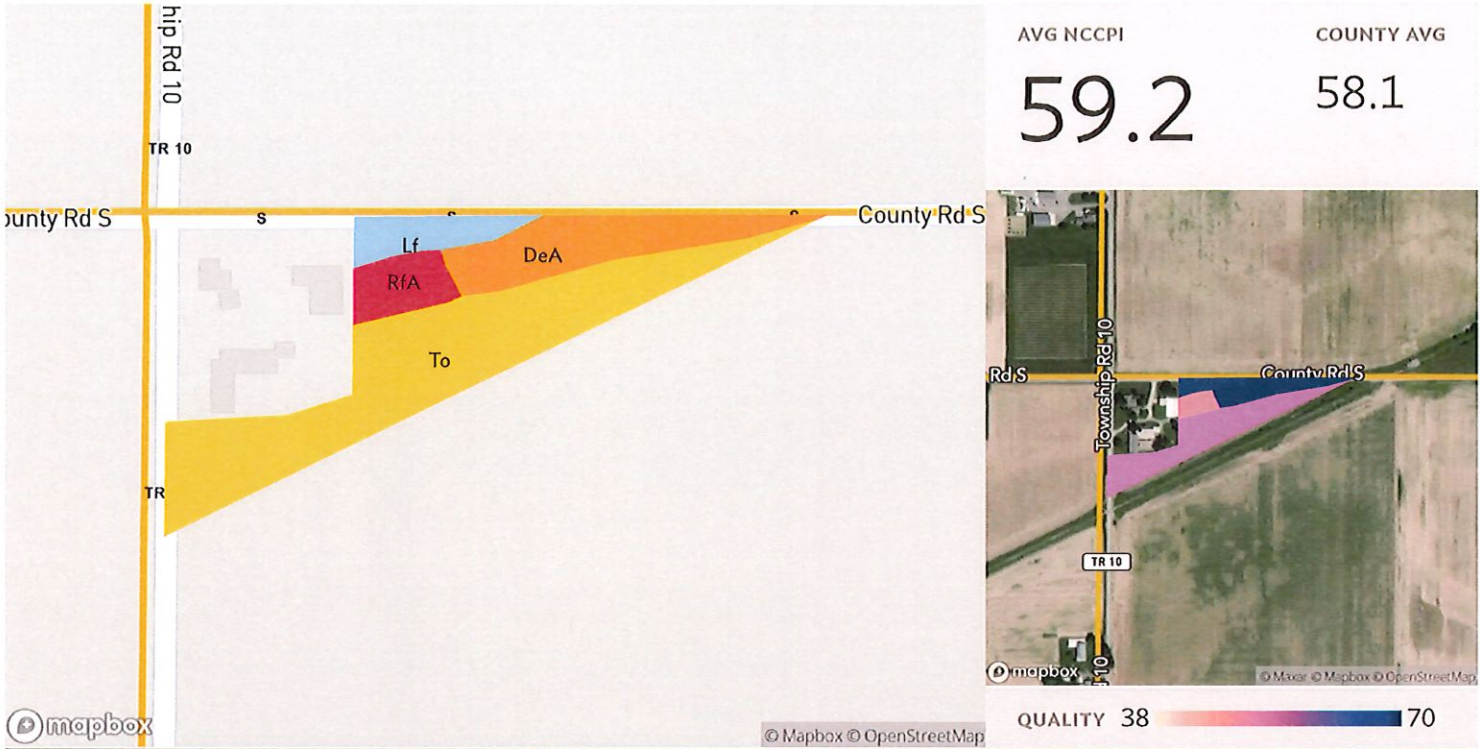

Source: NRCS Soil Survey

Field 2



5 ac.

| SOIL CODE | SOIL DESCRIPTION | ACRES | PERCENTAGE OF FIELD | SOIL CLASS | NCCPI |
|-------------|------------------------------------------------|-------|---------------------|------------|-------------|
| To | Toledo silty clay loam | 2.91 | 62.6% | 3 | 54.6 |
| DeA | Del Rey loam, 0 to 2 percent slopes | 0.97 | 20.9% | 2 | 74.1 |
| Lf | Lenawee silty clay loam, 0 to 1 percent slopes | 0.39 | 8.4% | 2 | 67.0 |
| RfA | Rimer loamy fine sand, 0 to 2 percent slopes | 0.38 | 8.2% | 2 | 47.9 |
| 4.66 | | | | | 59.2 |

2 fields, 75 acres in Henry County, OH

TOWNSHIP/SECTION 5N 7E - 3

Henry County, OH

| FIELD | ACRES | TAX AMOUNT | ASSESSED VALUE | LOCATION | OWNER (LAST UPDATED) | OWNER ADDRESS | LEGAL DESCRIPTION |
|-------------------------------------------------------------------------------------|-------|------------|----------------|-----------------------------------|---------------------------------|----------------------------------------|------------------------------------------|
| 1  | 70.53 | 2,019.46 | 173,350.00 | 5N 7E - 3 APN: 260300100100 | BOWERS, DAVID J (02/02/2022) | 84139-563 AVENUE, STANTON, NE 68779 | PT W 1/2 NW 1/4 0603100005 V 286P1714 |
| 2  | 4.66 | 2,019.46 | 173,350.00 | 5N 7E - 3 APN: 260300100100 | BOWERS, DAVID J (02/02/2022) | 84139-563 AVENUE, STANTON, NE 68779 | PT W 1/2 NW 1/4 0603100005 V 286P1714 |

75.19

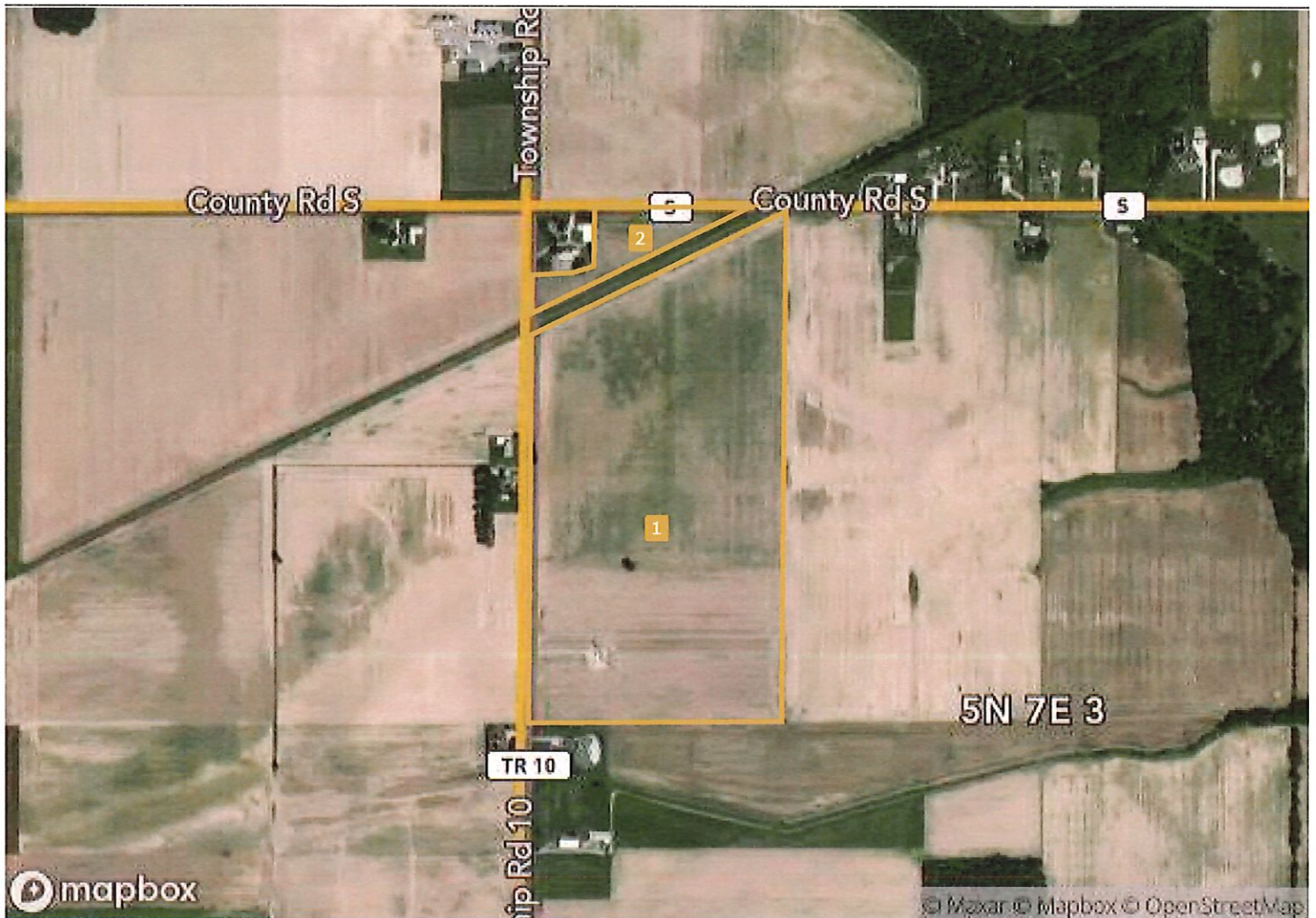

ArcGIS Web Map



9/19/2024, 8:31:54 AM

- Section Lines
- Historic Parcel Lines
- Historic Lot Lines
- Right of Way NPL

- StreetCenterlines
- COUNTY ROAD
- TOWNSHIP ROAD

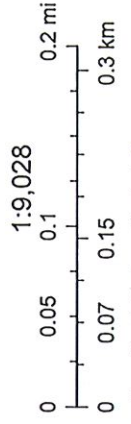

Dan Jenkins, Henry County Engineer, Woolpert, Maxar