

1 field, 54 acres in Ottawa County, OH

TOWNSHIP/SECTION 7N 13E - 4

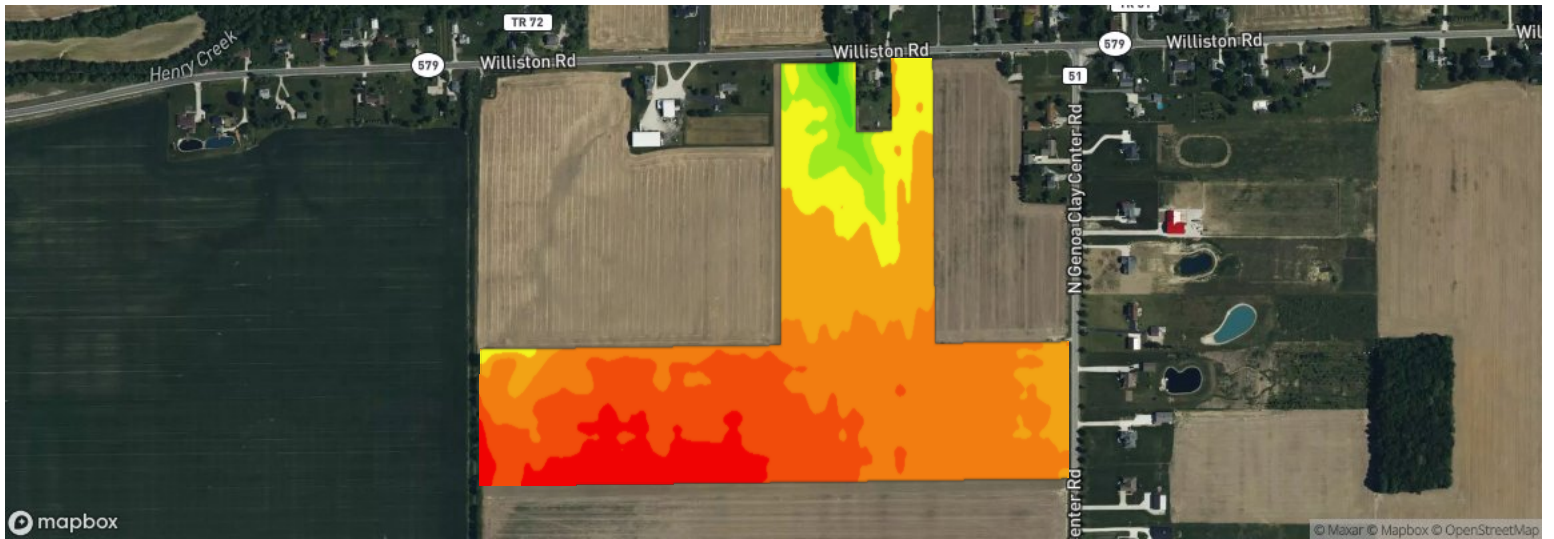









All fields

54 ac.

Avg. Elevation

599.64 ft

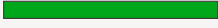
	ELEVATION RANGE	ACRES	PERCENT AREA
	600.69 ft - 601.31 ft	5.11	9.53%
	600.07 ft - 600.69 ft	11.89	22.19%
	599.46 ft - 600.07 ft	17.53	32.72%
	598.84 ft - 599.46 ft	10.21	19.06%
	598.22 ft - 598.84 ft	5.63	10.5%
	597.61 ft - 598.22 ft	2.01	3.76%
	596.99 ft - 597.61 ft	0.73	1.36%
	596.37 ft - 596.99 ft	0.37	0.69%
	595.75 ft - 596.37 ft	0.10	0.19%

1 field, 54 acres in Ottawa County, OH TOWNSHIP/SECTION 7N 13E - 4

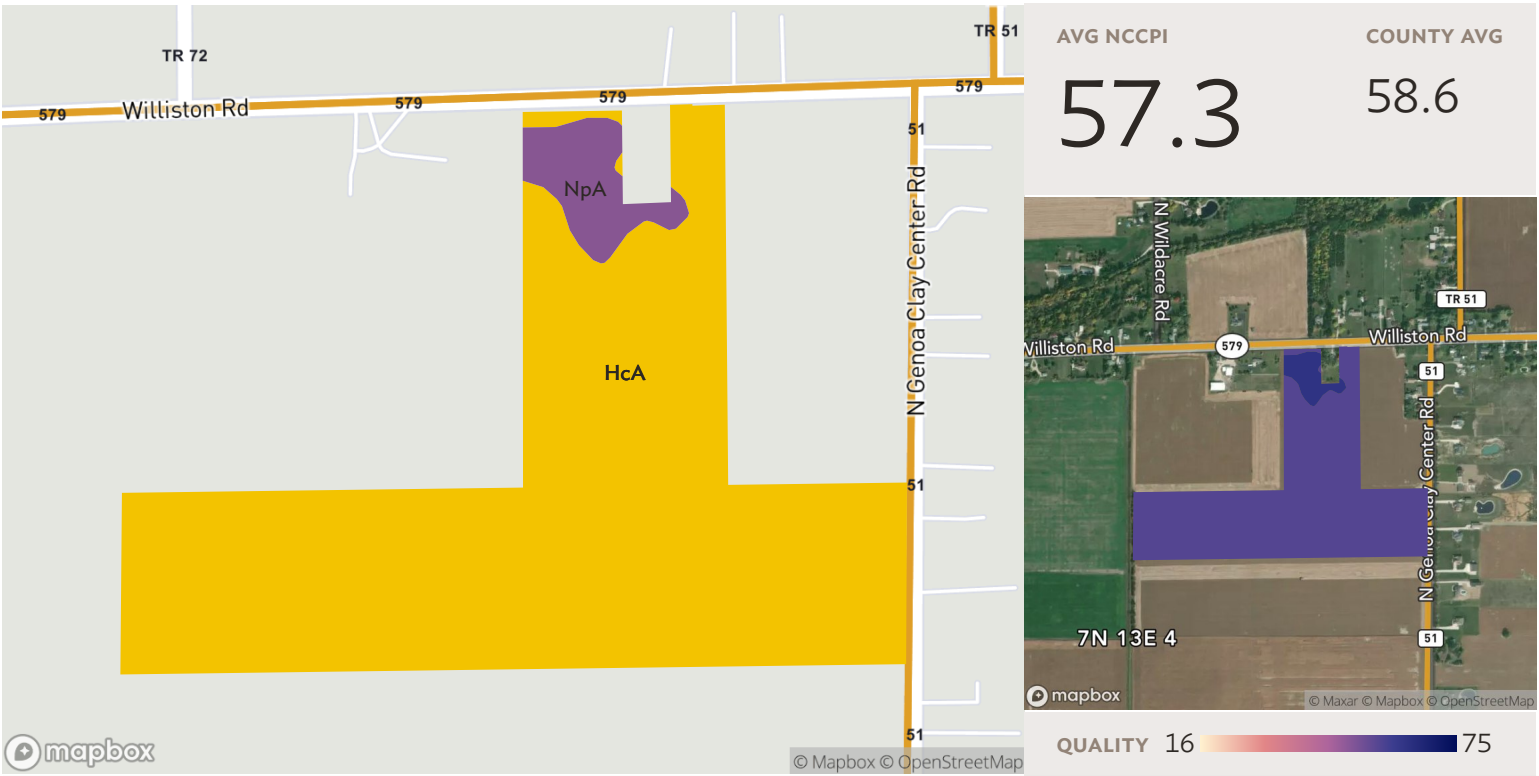

All fields

54 ac.

Source: NRCS Soil Survey

SOIL CODE	SOIL DESCRIPTION	ACRES	PERCENTAGE OF FIELD	SOIL CLASS	NCCPI
■ HcA	Hoytville silty clay loam, 0 to 1 percent slopes	50.66	94.6%	2	57.0
■ NpA	Nappanee silty clay loam, 0 to 3 percent slopes	2.92	5.4%	3	63.3
					53.58
					57.3

1 field, 54 acres in Ottawa County, OH

TOWNSHIP/SECTION 7N 13E - 4



Legend

- SPECIAL FLOOD HAZARD AREAS**
 - Without Base Flood Elevation (BFE) Zone A, V, A99
 - With BFE or Depth Zone AE, AO, AH, VE, AR
- High flood risk**
 - Regulatory Floodway
- OTHER AREAS OF FLOOD HAZARD**
 - Moderate flood risk
 - 0.2% Annual Chance Flood Hazard, Areas of 1% annual chance flood with average depth less than one foot or with drainage areas of less than one square mile Zone X
 - Future Conditions 1% Annual Chance Flood Hazard Zone X
 - Areas with Reduced Flood Risk due to Levee Zone X
 - Areas with Flood Risk due to Levee Zone X
- OTHER AREAS**
 - Area of Minimal Flood Hazard Zone X
 - Area of Undetermined Flood Hazard Zone D

SEE FIS REPORT FOR DETAILED LEGEND AND INDEX MAP FOR FIRM PANEL LAYOUT

*** HIGH FLOOD RISK** - areas with a 1% annual chance or greater of flooding, also referred to as base flood zones or 100-year flood zones. Classified as Special Flood Hazard Areas (SFHAs) by FEMA. **MODERATE FLOOD RISK** - areas in between the limits of the 1% annual and the 0.2% annual (or 500-year) flood zones. **MINIMAL FLOOD RISK** - areas that are above the 500-year flood zones. **UNDETERMINED FLOOD RISK** - areas where flood analysis has not been conducted.

Source: FEMA National Flood Hazard Layer

All fields

54 ac.

FLOOD ZONE	FLOOD RISK*	FLOOD ZONE SUBTYPE	ACRES	PERCENTAGE OF FIELD
X	MINIMAL	AREA OF MINIMAL FLOOD HAZARD	53.58	100.0%

53.58

1 field, 54 acres in Ottawa County, OH

TOWNSHIP/SECTION 7N 13E - 4

Ottawa County, OH

FIELD	ACRES	TAX AMOUNT	ASSESSED VALUE	LOCATION	OWNER (LAST UPDATED)	OWNER ADDRESS	LEGAL DESCRIPTION
all 	53.58	2,214.30	95,850.00	7N 13E - 4 APN: 0010016725596000	NAVARRE, JEFFREY (02/08/2022)	6862 SEAMAN RD, OREGON, OH 43616	S04 T07 R13 W 1/2 NE 1/4 NE 1/4 & N 1/2 S 1/2 NE 1/4

