

1 field, 55 acres in Lucas County, OH TOWNSHIP/SECTION 8N 12E - 25, 10S 8E - 13, 14

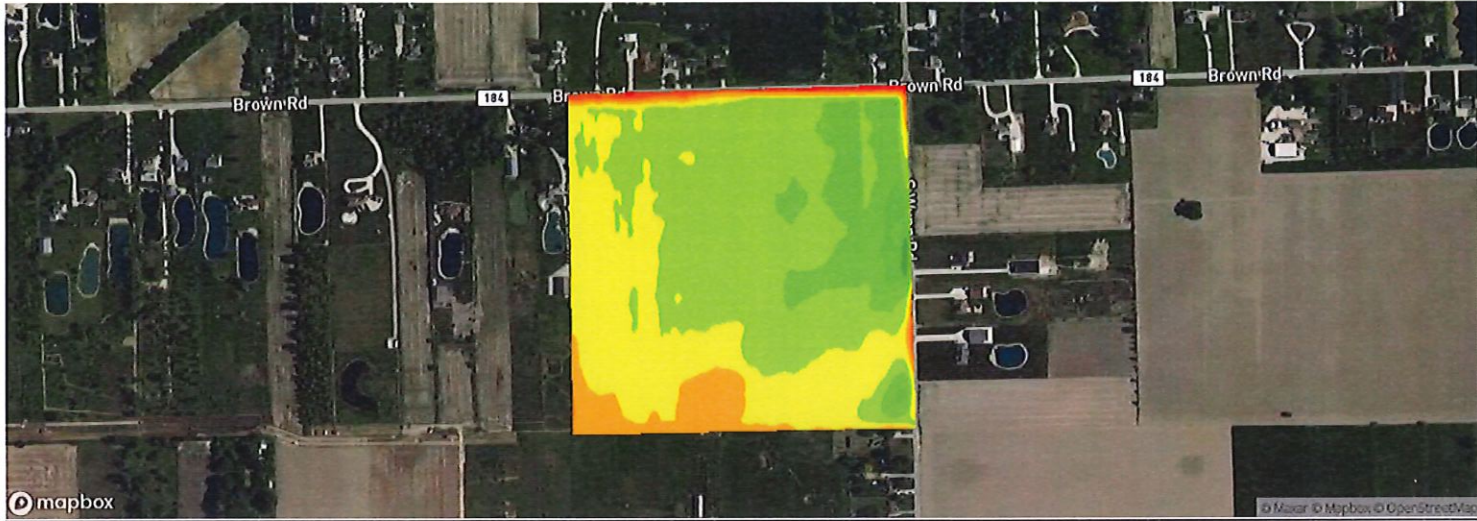







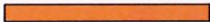

All fields

55 ac.

Avg. Elevation

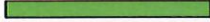
601.38 ft

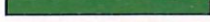
| | ELEVATION RANGE | ACRES | PERCENT AREA |
|---|-----------------------|-------|--------------|
|  | 603.42 ft - 603.92 ft | 0.20 | 0.37% |
|  | 602.92 ft - 603.42 ft | 0.53 | 0.97% |
|  | 602.42 ft - 602.92 ft | 0.48 | 0.87% |
|  | 601.92 ft - 602.42 ft | 4.20 | 7.62% |
|  | 601.42 ft - 601.92 ft | 17.56 | 31.88% |
|  | 600.93 ft - 601.42 ft | 24.22 | 43.98% |
|  | 600.43 ft - 600.93 ft | 6.93 | 12.59% |
|  | 599.93 ft - 600.43 ft | 0.85 | 1.54% |
|  | 599.43 ft - 599.93 ft | 0.11 | 0.2% |

1 field, 55 acres in Lucas County, OH

TOWNSHIP/SECTION 8N 12E - 25, 10S 8E - 13, 14



All fields

55 ac.

Source: NRCS Soil Survey

| SOIL CODE | SOIL DESCRIPTION | ACRES | PERCENTAGE OF FIELD | SOIL CLASS | NCCPI |
|--------------|--|-------|---------------------|------------|-------------|
| Lc | Latty silty clay, till substratum, 0 to 1 percent slopes | 47.45 | 86.2% | 3 | 64.1 |
| To | Toledo silty clay, 0 to 1 percent slopes | 6.51 | 11.8% | 3 | 67.7 |
| LdA | Latty silty clay, till substratum, 0 to 1 percent slopes | 1.10 | 2.0% | 3 | 64.1 |
| 55.07 | | | | | 64.5 |

1 field, 55 acres in Lucas County, OH

TOWNSHIP/SECTION 8N 12E - 25, 10S 8E - 13, 14



Legend

- SPECIAL FLOOD HAZARD AREAS**
 - Without Base Flood Elevation (BFE) Zone A, V, A99
 - With BFE or Depth Zone AE, AO, AH, VE, AR
 - High flood risk
 - Regulatory Floodway
- OTHER AREAS OF FLOOD HAZARD**
 - Moderate flood risk
 - 0.2% Annual Chance Flood Hazard, Areas of 1% annual chance flood with average depth less than one foot or with drainage areas of less than one square mile Zone X
 - Future Conditions 1% Annual Chance Flood Hazard Zone X
 - Areas with Reduced Flood Risk due to Levee Zone X
 - Areas with Flood Risk due to Levee Zone X
- OTHER AREAS**
 - Area of Minimal Flood Hazard Zone X
 - Area of Undetermined Flood Hazard Zone D

SEE FIS REPORT FOR DETAILED LEGEND AND INDEX MAP FOR FIRM PANEL LAYOUT

* **HIGH FLOOD RISK** - areas with a 1% annual chance or greater of flooding, also referred to as base flood zones or 100-year flood zones. Classified as Special Flood Hazard Areas (SFHAs) by FEMA. **MODERATE FLOOD RISK** - areas in between the limits of the 1% annual and the 0.2% annual (or 500-year) flood zones. **MINIMAL FLOOD RISK** - areas that are above the 500-year flood zones. **UNDETERMINED FLOOD RISK** - areas where flood analysis has not been conducted.

Source: FEMA National Flood Hazard Layer

All fields

55 ac.

| FLOOD ZONE | FLOOD RISK* | FLOOD ZONE SUBTYPE | ACRES | PERCENTAGE OF FIELD |
|------------|-------------|------------------------------|--------------|---------------------|
| X | MINIMAL | AREA OF MINIMAL FLOOD HAZARD | 55.14 | 100.1% |
| | | | 55.14 | |

1 field, 55 acres in Lucas County, OH

TOWNSHIP/SECTION 8N 12E - 25, 10S 8E - 13, 14

Lucas County, OH

| FIELD | ACRES | TAX AMOUNT | ASSESSED VALUE | LOCATION | OWNER (LAST UPDATED) | OWNER ADDRESS | LEGAL DESCRIPTION |
|---|-------|------------|----------------|--|--|---|--|
| all ■ | 55.07 | 1,615.76 | 28,669.00 | 8N 12E - 25, 10S 8E - 13, 14 APN: 4431294 | TOTH FARMS II LTD AN OHLIMITED LIABILITY COMPANY (02/08/2022) | 108 BAYBERRY DR, NORTHFIELD, OH 44067 | 8 10 14 PT OF ORG LOT 1 & 2 BEING E 1546.37 FT ON N LINE B |



OHIO
EAST LUCAS



United States Department of Agriculture
Farm Service Agency

FARM : 1436

Prepared : 8/28/24 8:26 AM CST

Form: FSA-156EZ

Crop Year : 2024

See Page 2 for non-discriminatory Statements.

Abbreviated 156 Farm Record

Operator Name : RUEDY FARMS
 CRP Contract Number(s) : None
 Recon ID : None
 Transferred From : None
 ARCPLC G//F Eligibility : Eligible

Farm Land Data

| Farmland | Cropland | DCP Cropland | WBP | EWP | WRP | GRP | Sugarcane | Farm Status | Number Of Tracts |
|--------------------|--------------------|------------------------|----------------|------|------|------|----------------------|-------------|------------------|
| 52.98 | 51.69 | 51.69 | 0.00 | 0.00 | 0.00 | 0.00 | 0.0 | Active | 1 |
| State Conservation | Other Conservation | Effective DCP Cropland | Double Cropped | | CRP | MPL | DCP Ag.Rel. Activity | SOD | |
| 0.00 | 0.00 | 51.69 | 0.00 | | 0.00 | 0.00 | 0.00 | 0.00 | |

Crop Election Choice

| ARC Individual | ARC County | Price Loss Coverage |
|----------------|------------|---------------------|
| None | SOYBN | CORN |

DCP Crop Data

| Crop Name | Base Acres | CCC-505 CRP Reduction Acres | PLC Yield | HIP |
|--------------|--------------|-----------------------------|-----------|-----|
| Corn | 31.50 | 0.00 | 114 | |
| Soybeans | 20.19 | 0.00 | 41 | |
| TOTAL | 51.69 | 0.00 | | |

NOTES

| |
|--|
| |
|--|

Tract Number : 11113
 Description : D3 4
 FSA Physical Location : OHIO/EAST LUCAS
 ANSI Physical Location : OHIO/LUCAS
 BIA Unit Range Number :
 HEL Status : NHEL: No agricultural commodity planted on undetermined fields
 Wetland Status : Tract does not contain a wetland
 WL Violations : None
 Owners : TOTH FARMS II % L TOTH
 Other Producers : None
 Recon ID : None

Tract Land Data

| Farm Land | Cropland | DCP Cropland | WBP | EWP | WRP | GRP | Sugarcane |
|-----------|----------|--------------|------|------|------|------|-----------|
| 52.98 | 51.69 | 51.69 | 0.00 | 0.00 | 0.00 | 0.00 | 0.0 |

OHIO
 EAST LUCAS
 Form: FSA-156EZ



Abbreviated 156 Farm Record

FARM : 1436
 Prepared : 8/28/24 8:26 AM CST
 Crop Year : 2024

Tract 11113 Continued ...

| State Conservation | Other Conservation | Effective DCP Cropland | Double Cropped | CRP | MPL | DCP Ag. Rel Activity | SOD |
|--------------------|--------------------|------------------------|----------------|------|------|----------------------|------|
| 0.00 | 0.00 | 51.69 | 0.00 | 0.00 | 0.00 | 0.00 | 0.00 |

DCP Crop Data

| Crop Name | Base Acres | CCC-505 CRP Reduction Acres | PLC Yield |
|--------------|--------------|-----------------------------|-----------|
| Corn | 31.50 | 0.00 | 114 |
| Soybeans | 20.19 | 0.00 | 41 |
| TOTAL | 51.69 | 0.00 | |

NOTES

| |
|--|
| |
|--|

In accordance with Federal civil rights law and U.S. Department of Agriculture (USDA) civil rights regulations and policies, the USDA, its Agencies, offices, and employees, and institutions participating in or administering USDA programs are prohibited from discriminating based on race, color, national origin, religion, sex, gender identity (including gender expression), sexual orientation, disability, age, marital status, family/parental status, income derived from a public assistance program, political beliefs, or reprisal or retaliation for prior civil rights activity, in any program or activity conducted or funded by USDA (not all bases apply to all programs). Remedies and complaint filing deadlines vary by program or incident.

Persons with disabilities who require alternative means of communication for program information (e.g., Braille, large print, audiotape, American Sign Language, etc.) should contact the responsible Agency or USDA's TARGET Center at (202) 720-2600 (voice and TTY) or contact USDA through the Federal Relay Service at (800) 877-8339. Additionally, program information may be made available in languages other than English.

To file a program discrimination complaint, complete the USDA Program Discrimination Complaint Form, AD-3027, found online at http://www.ascr.usda.gov/complaint_filing_cust.html and at any USDA office or write a letter addressed to USDA and provide in the letter all of the information requested in the form. To request a copy of the complaint form, call (866) 632-9992. Submit your completed form or letter to USDA by: (1) mail: U.S. Department of Agriculture Office of the Assistant Secretary for Civil Rights 1400 Independence Avenue, SW Washington, D.C. 20250-9410; (2) fax: (202) 690-7442; or (3) e-mail: program.intake@usda.gov. USDA is an equal opportunity provider, employer, and lender.