

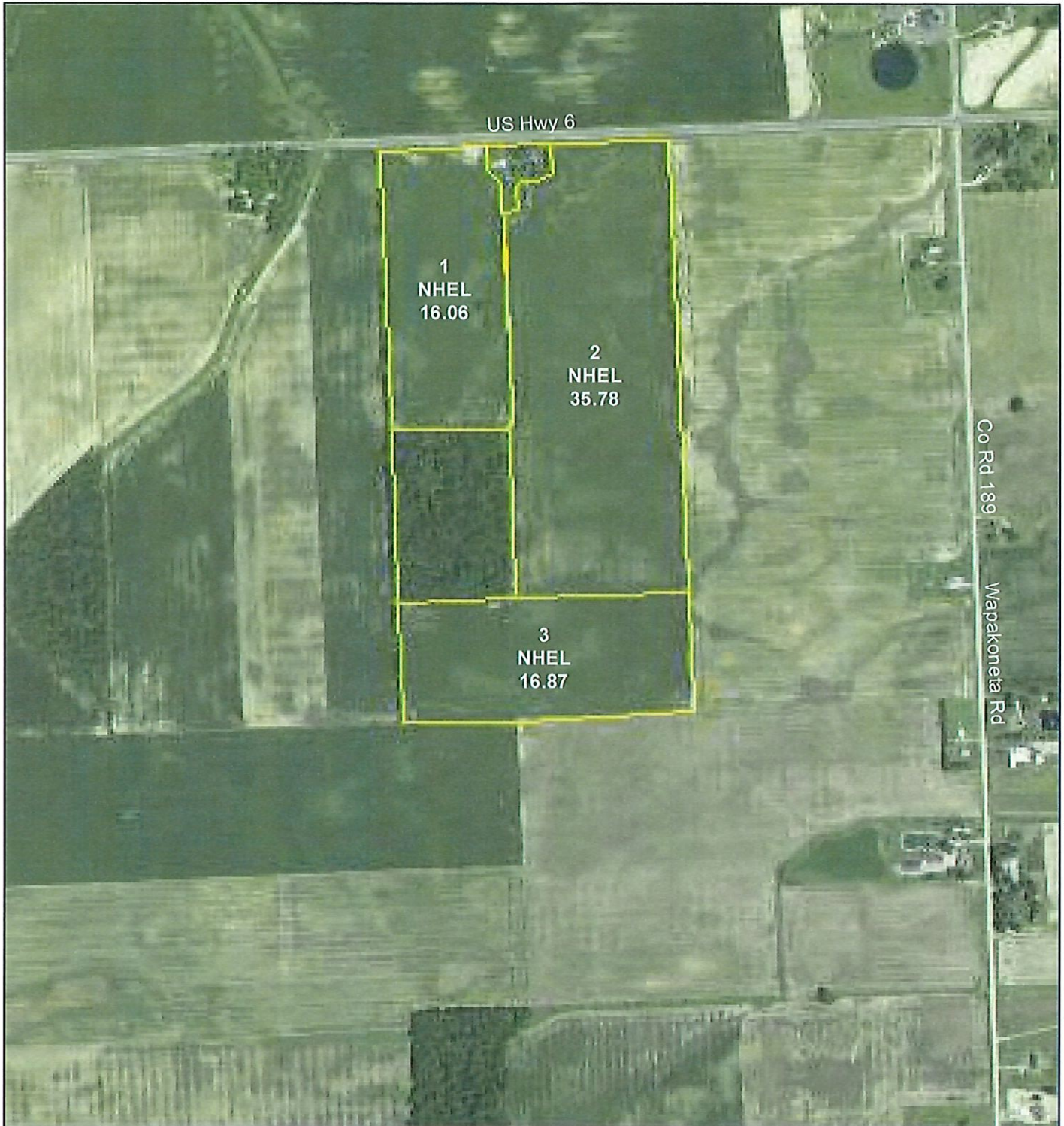

Henry County FSA Office  
 2254 North Scott Street  
 Napoleon, OH 43545-1092  
 Phone: (419) 592-2926  
 Fax: (855) 841-6788

Farm: 8744  
 Tract: 4379

Print Date: 8/29/2018



1 inch = 660 feet

All of the below are true unless otherwise indicated:

All crops=Non-Irrigated  
 All crops used for grain  
 Wheat=SRW  
 Corn=Yellow  
 Soybeans=COM

**Legend**

- CLU Boundary
- Wetland Determination Identifiers**
- Restricted Use
- ▼ Limited Restrictions
- Exempt from Conservation Compliance Provisions
- HEL Highly Erodible Land Determination
- NHEL Not Highly Erodible Land Determination
- UHEL Undetermined Highly Erodible Land Determination
- CRP Conservation Reserve Program

USDA FSA maps are for FSA Program administration only. This map does not represent a legal survey or reflect actual ownership; rather it depicts the information provided directly from the producer and/or the 2015 ortho rectified imagery for Ohio. The producer accepts the data 'as is' and assumes all risks associated with its use. The USDA Farm Service Agency assumes no responsibility for actual or consequential damage incurred as a result of any user's reliance on this data outside of FSA Programs. Wetland identifiers do not represent the size, shape or specific determination of the area. Refer to your original determination (CPA-026 and attached maps) for exact wetland boundaries and determinations contact NRCS.

**Tract Number** : 4379  
**Description** : WOOD CO.  
**FSA Physical Location** : OHIO/WOOD  
**ANSI Physical Location** : OHIO/WOOD  
**BIA Unit Range Number** :  
**HEL Status** : NHEL: No agricultural commodity planted on undetermined fields  
**Wetland Status** : Wetland determinations not complete  
**WL Violations** : None  
**Owners** : LINDA HENRY, CHERYL FESSEL  
**Other Producers** : None  
**Recon ID** : None

**Tract Land Data**

| Farm Land          | Cropland           | DCP Cropland           | WBP            | EWP  | WRP  | GRP                  | Sugarcane |
|--------------------|--------------------|------------------------|----------------|------|------|----------------------|-----------|
| 80.05              | 68.71              | 68.71                  | 0.00           | 0.00 | 0.00 | 0.00                 | 0.0       |
| State Conservation | Other Conservation | Effective DCP Cropland | Double Cropped | CRP  | MPL  | DCP Ag. Rel Activity | SOD       |
| 0.00               | 0.00               | 68.71                  | 0.00           | 0.00 | 0.00 | 0.00                 | 0.00      |

**DCP Crop Data**

| Crop Name | Base Acres | CCC-505 CRP Reduction Acres | PLC Yield |
|-----------|------------|-----------------------------|-----------|
| Wheat     | 0.21       | 0.00                        | 66        |
| Corn      | 28.94      | 0.00                        | 150       |

OHIO  
 HENRY  
 Form: FSA-156EZ



United States Department of Agriculture  
 Farm Service Agency

**Abbreviated 156 Farm Record**

**FARM : 8744**  
 Prepared: 8/6/24 7:53 AM CST  
 Crop Year: 2024

**Tract 4379 Continued ...**

|              |              |             |    |
|--------------|--------------|-------------|----|
| Soybeans     | 16.04        | 0.00        | 38 |
| <b>TOTAL</b> | <b>45.19</b> | <b>0.00</b> |    |