

5 fields, 114 acres in Lucas County, OH TOWNSHIP/SECTION 10S 9E - 3, 10



Source: NRCS Soil Survey

All fields

114 ac.

SOIL CODE	SOIL DESCRIPTION	ACRES	PERCENTAGE OF FIELD	SOIL CLASS	NCCPI
Lc	Latty silty clay, till substratum, 0 to 1 percent slopes	85.52	75.0%	3	64.1
FuA	Fulton silty clay loam, 0 to 2 percent slopes	15.47	13.6%	3	60.0
To	Toledo silty clay, 0 to 1 percent slopes	6.56	5.8%	3	67.7
NnA	Nappanee loam, 0 to 3 percent slopes	6.43	5.6%	3	55.7
113.97					63.3

5 fields, 114 acres in Lucas County, OH

TOWNSHIP/SECTION 10S 9E - 3, 10

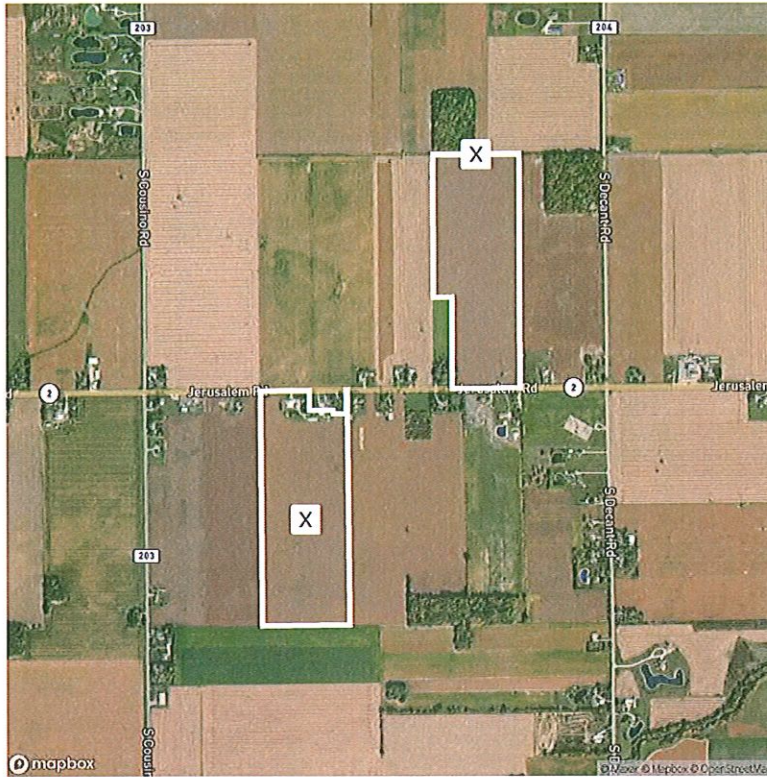

Legend

- SPECIAL FLOOD HAZARD AREAS**
 - Without Base Flood Elevation (BFE) Zone A, V, A99
 - With BFE or Depth Zone AE, AO, AH, VE, AR
 - High flood risk
 - Regulatory Floodway
- OTHER AREAS OF FLOOD HAZARD**
 - Moderate flood risk
 - 0.2% Annual Chance Flood Hazard, Areas of 1% annual chance flood with average depth less than one foot or with drainage areas of less than one square mile Zone X
 - Future Conditions 1% Annual Chance Flood Hazard Zone X
 - Areas with Reduced Flood Risk due to Levee Zone X
 - Areas with Flood Risk due to Levee Zone X
- OTHER AREAS**
 - Area of Minimal Flood Hazard Zone X
 - Area of Undetermined Flood Hazard Zone D

SEE FIS REPORT FOR DETAILED LEGEND AND INDEX MAP FOR FIRM PANEL LAYOUT

* **HIGH FLOOD RISK** - areas with a 1% annual chance or greater of flooding, also referred to as base flood zones or 100-year flood zones. Classified as Special Flood Hazard Areas (SFHAs) by FEMA. **MODERATE FLOOD RISK** - areas in between the limits of the 1% annual and the 0.2% annual (or 500-year) flood zones. **MINIMAL FLOOD RISK** - areas that are above the 500-year flood zones. **UNDETERMINED FLOOD RISK** - areas where flood analysis has not been conducted.

Source: FEMA National Flood Hazard Layer

All fields

114 ac.

FLOOD ZONE	FLOOD RISK*	FLOOD ZONE SUBTYPE	ACRES	PERCENTAGE OF FIELD	
	X	MINIMAL	AREA OF MINIMAL FLOOD HAZARD	113.66	99.7%
	X	MODERATE	0.2 PCT ANNUAL CHANCE FLOOD HAZARD	0.31	0.3%
			113.97		