

REAL ESTATE AUCTION

Directions: Co Rd N between Co Rd 2 & 3.

Henry County Properties Auction
Held at

Monroe Twp Community Bldg
8-865 Co Rd K2
Malinta, OH 43535

Henry Co Ohio - 6 Tracts
Prime Farmground
Wednesday, December 14, 11:00 AM

Sec 35

20 Acres
Tract #3

Damascus Twp

Tract 3—20 Acres, Co Rd N
Tax parcel 33-350006-0000
Soil Types Millgrove, Mermill
Year Taxes \$576.28
Approximate Dimensions 656 x 1327
Napoleon Schools

Owners:
Hutcheson Farms

Offered Separate & All Together

Co Rd N

Terms: Tract #1 \$20,000 down; Tracts #2-4 \$10,000 each tract; Tract #5 \$40,000; Tract #6 \$10,000 the day of the auction in certified funds w/balance at closing. Closing held on or before 45 days. Have finances ready, selling with immediate confirmation "as is where is". No Buyer's Premium. Possession at time of down payment for farming purposes only. All information on this flyer was derived from sources believed to be correct but not guaranteed. Dimensions are approximate. Buyers need to rely entirely on their own judgement and inspections of property records. Announcements made the day of the auction take precedence over printed material.

WHALEN WHALEN
REALTY & AUCTION, LTD.

AUCTIONEERS



John Whalen



Michael Murry



Jason Whalen

WHALEN REALTY & AUCTION, LTD.
Auctioneers: John & Jason Whalen, Mike Murry
419-875-6317, 419-337-7653 www.whalenauction.com
Information herein deemed reliable but not guaranteed

419.875.6317 419.337.7653

5 fields, 113 acres in Henry County, OH

TOWNSHIP/SECTION 5N 8E - 21, 27, 34, 35

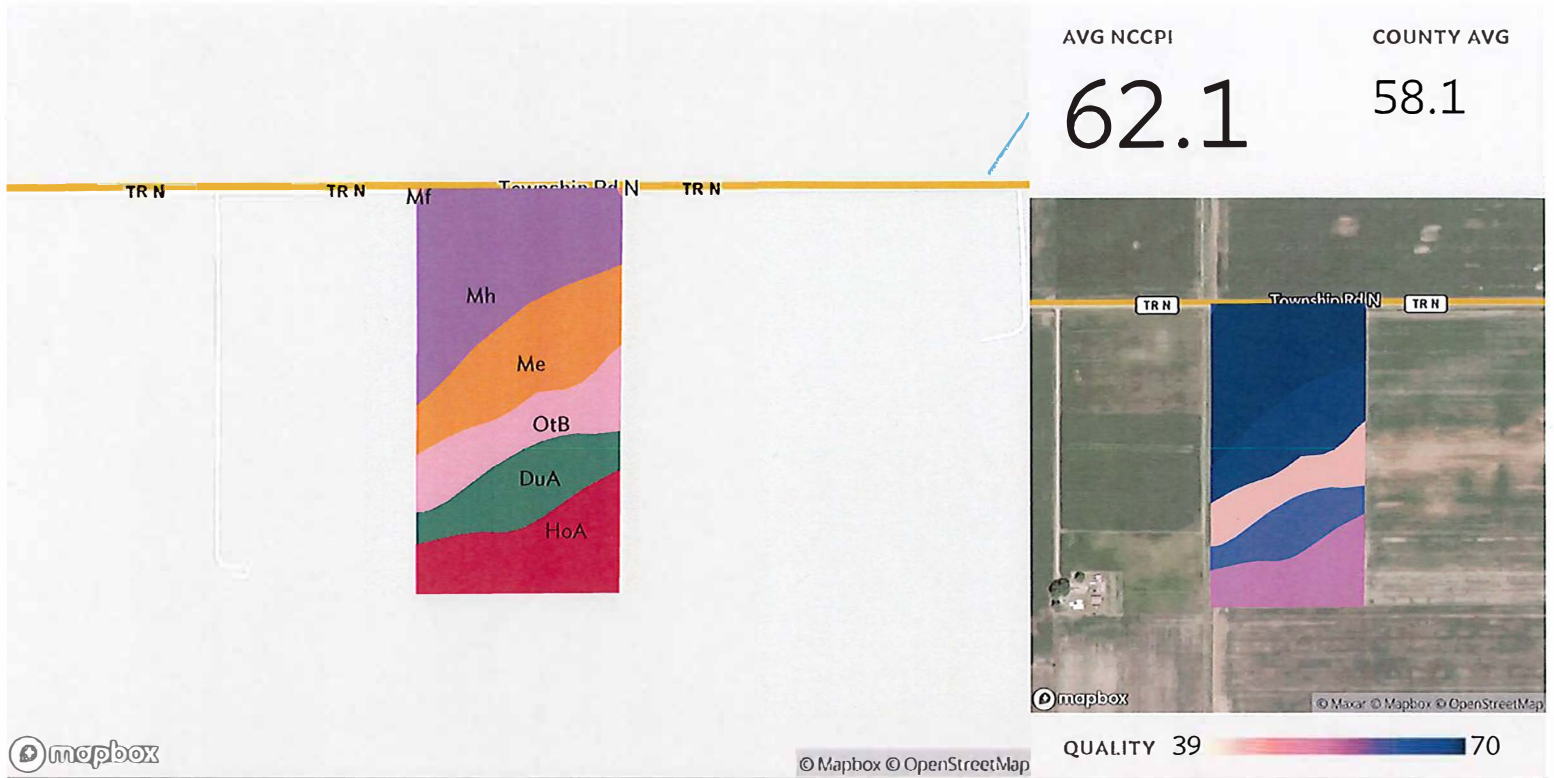

Field 3

21 ac.

Source: NRCS Soil Survey

SOIL CODE	SOIL DESCRIPTION	ACRES	PERCENTAGE OF FIELD	SOIL CLASS	NCCPI	
Mh	Millgrove loam	6.80	32.8%	2	72.6	
Me	Mermill loam	4.33	20.9%	2	65.2	
HoA	Hoytville clay loam, 0 to 1 percent slopes	3.87	18.7%	2	55.0	
DuA	Digby fine sandy loam, 0 to 2 percent slopes	2.85	13.7%	2	61.3	
OtB	Ottokee fine sand, 1 to 5 percent slopes	2.84	13.7%	3	42.7	
Mf	Mermill clay loam	0.02	0.1%	2	62.3	
					20.70	62.1



Henry County FSA Office
 2254 North Scott Street
 Napoleon, OH 43545-1092
 Phone: (419) 592-2926
 Fax: (855) 841-6788

Tract 3

Farm: 178
 Tract: 1706

Print Date: 10/16/2018

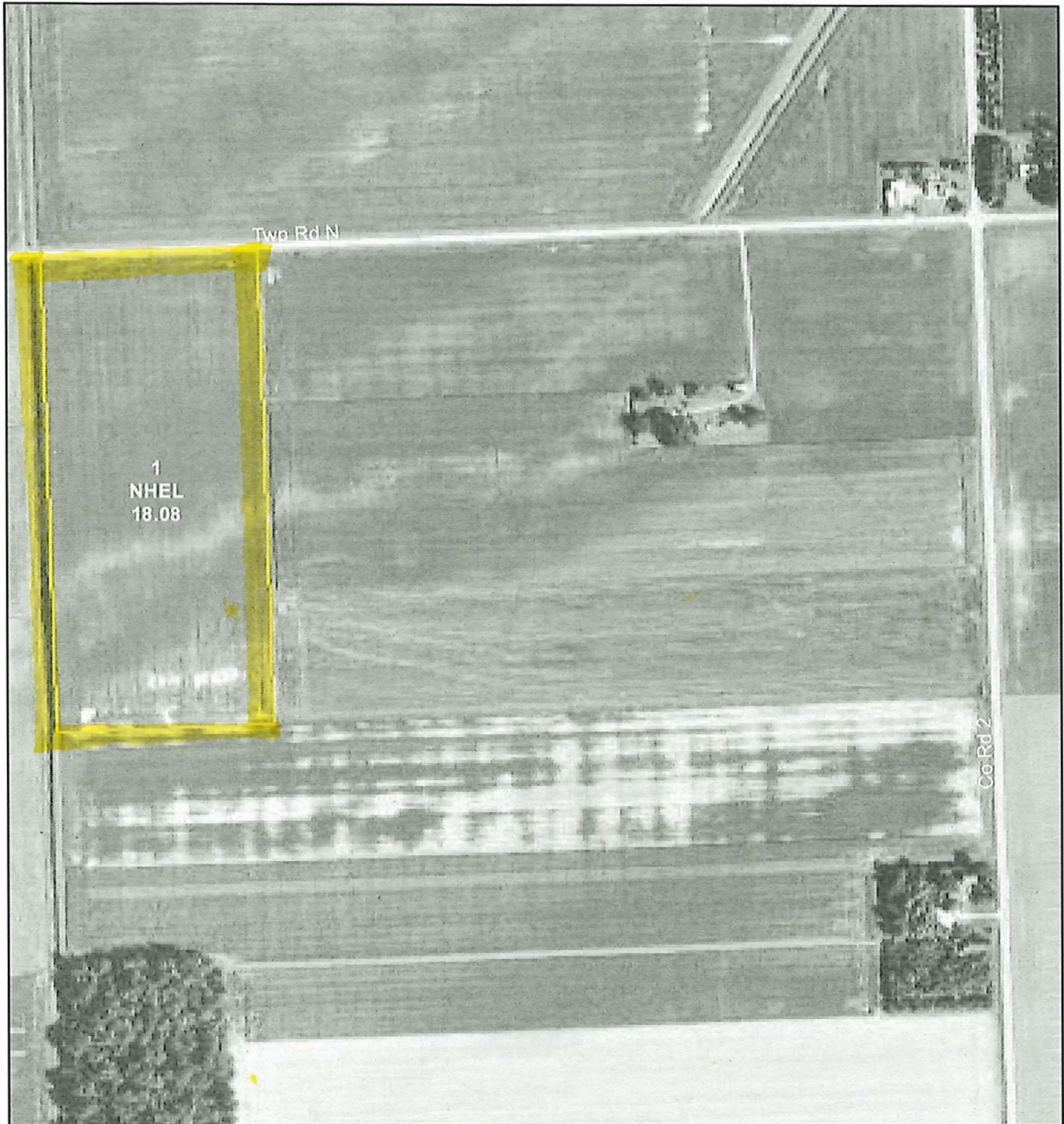

1 inch = 400 feet

All of the below are true unless otherwise indicated:

All crops=Non-Irrigated
 All crops used for grain
 Wheat=SRW
 Corn=Yellow
 Soybeans=COM

Legend

- CLU Boundary
- Wetland Determination Identifiers**
- Restricted Use
- Limited Restrictions
- Exempt from Conservation Compliance Provisions
- HEL** Highly Erodible Land Determination
- NHEL** Not Highly Erodible Land Determination
- UHEL** Undetermined Highly Erodible Land Determination
- CRP** Conservation Reserve Program

USDA FSA maps are for FSA Program administration only. This map does not represent a legal survey or reflect actual ownership; rather it depicts the information provided directly from the producer and/or the 2015 ortho rectified imagery for Ohio. The producer accepts the data 'as is' and assumes all risks associated with its use. The USDA Farm Service Agency assumes no responsibility for actual or consequential damage incurred as a result of any user's reliance on this data outside of FSA Programs. Wetland identifiers do not represent the size, shape or specific determination of the area. Refer to your original determination (CPA-026 and attached maps) for exact wetland boundaries and determinations contact NRCS.