

PLAT OF SURVEY

A PARCEL OF LAND SITUATED IN THE SOUTHWEST QUARTER OF SECTION 27, TOWN 6 NORTH, RANGE 6 EAST, FREEDOM TOWNSHIP, HENRY COUNTY, OHIO. LOCATED WITHIN THE NORTH AND EAST OF THE FIRST PRINCIPAL MERIDIAN OF THE ORIGINAL LAND SUBDIVISIONS OF OHIO.

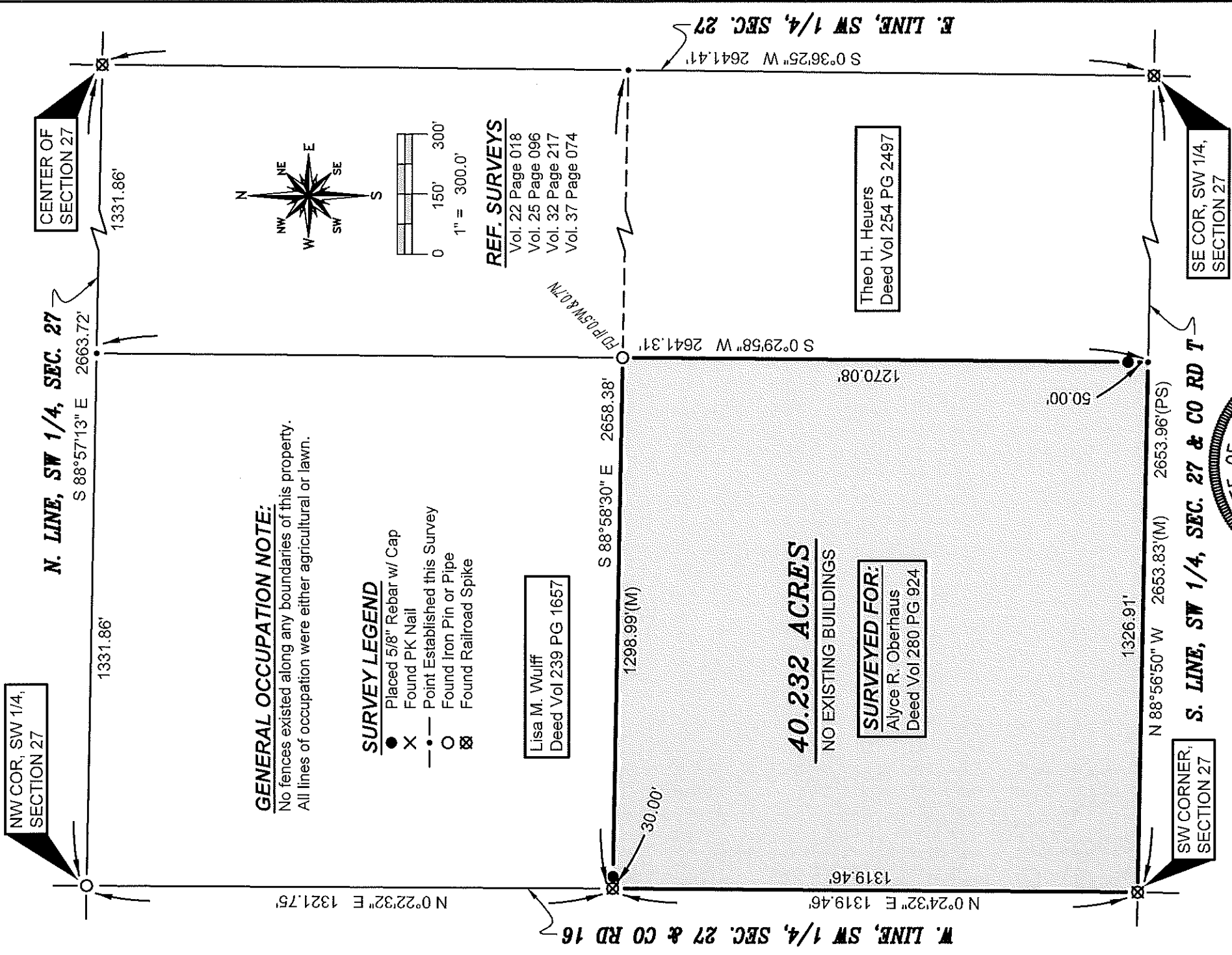

I HEREBY CERTIFY THAT I HAVE SURVEYED THE PREMISES SHOWN ON THE PLAT ABOVE, AND THE DIMENSIONS ARE SHOWN IN FEET AND DECIMALS THEREOF. SINCE THIS SURVEY DOES NOT INCLUDE A TITLE SEARCH, THERE COULD BE EASEMENTS OR OTHER ENCUMBRANCES ON THE LAND WHICH ARE NOT SHOWN ON THIS SURVEY PLAT. IF THESE ARE REQUIRED, PLEASE FURNISH THE NECESSARY INFORMATION. THE BEARINGS AND DISTANCES GIVEN ON THIS SURVEY HAVE BEEN BASED ON STATE PLANE COORDINATES, SPC83, ZONE-OHIO NORTH, WHICH ARE LISTED AND RECORDED IN VOL. 37, PAGE 204 OF THE HENRY COUNTY SURVEY RECORDS.

Brian M. Wieland
 BRIAN M. WIELAND - REGISTERED SURVEYOR NO. 8286

DATE: 4-13-19 **JOB: 19-036**
WIELAND SURVEYING & ENGINEERING, LLC
 14067 COUNTY ROAD 20
 WEST UNITY, OH 43570
 419-553-0112 VOICE
 brian@wielandsurveying.com

PLAT OF SURVEY

A PARCEL OF LAND SITUATED IN THE NORTHWEST QUARTER AND THE NORTHEAST QUARTER OF SECTION 34, TOWN 6 NORTH, RANGE 6 EAST, FREEDOM TOWNSHIP, HENRY COUNTY, OHIO, LOCATED WITHIN THE NORTH AND EAST OF THE FIRST PRINCIPAL MERIDIAN OF THE ORIGINAL LAND SUBDIVISIONS OF OHIO.

NW CORNER, SECTION 34

N. LINE, NW 1/4, SEC. 34 & CO RD 1

S 88°56'50" E 2653.83'

1984.11'

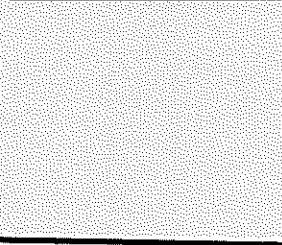

NE COR, NW 1/4, SECTION 34

E 201.24' S 1°03'10" W 305.44'

N 1°03'10" E 305.44'

S 88°56'50" E 468.48'

NE CORNER, SECTION 34

N. LINE, NE 1/4, SEC. 34

S 88°56'47" E 2653.62'

ED 38' C/P

25.00'

S 1°13'14" W 1324.50'

LINE PER CUMMINS Vol. 37-027

1299.50'

(19.999 AC NE 1/4)

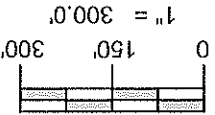

Lee R. Norden
Vol 308 PG 1376

REF. SURVEYS

Vol. 26 Page 119
Vol. 26 Page 120
Vol. 37 Page 027
Vol. 37 Page 118
Vol. 37 Page 178

Ryan Pahl
Deed Vol 301 PG 1309

N 88°57'21" W 657.70'

S. LINE, N 1/2, NE 1/4, SEC. 34

657.70'

SE COR, N 1/2, NW 1/4, SEC. 34

N 88°57'23" W 2656.45'(M) 2656.57'(PS)
LINE PER EIS Vol. 37-178

Larry Mahanke
Deed Vol 186 PG 863

S. LINE, N 1/2, NW 1/4, SEC. 34

2626.45'

30.00'

1325.04'(M) 1325.21'(PS)

N 1°20'02" E 2650.08'

W. LINE, NW 1/4, SEC. 34 & CO RD 16

SW COR, NW 1/4, SECTION 34

- SURVEY LEGEND**
- Placed 5/8" Rebar w/ Cap
 - X Found PK Nail
 - Found Iron Pin or Pipe
 - Point Established this Survey
 - ⊗ Found Railroad Spike

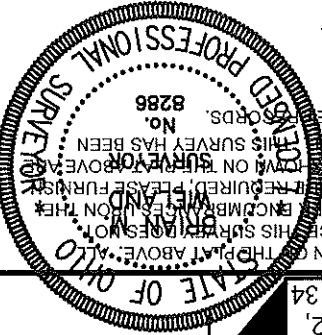

I HEREBY CERTIFY THAT I HAVE SURVEYED THE PREMISES SHOWN ON THIS PLAT ABOVE AND THAT THE DIMENSIONS ARE SHOWN IN FEET AND DECIMALS THEREOF. SINCE THIS SURVEY IS CONDUCTED IN THE STATE OF OHIO, I HAVE ENCUMBERED THIS SURVEY WITH THE NECESSARY INFORMATION, THE BEARINGS AND DISTANCES THEREON, AND I HAVE THEREON PLACED THE NECESSARY MARKS TO PERMANENTLY IDENTIFY THE POINTS OF THE SURVEY. THIS SURVEY HAS BEEN BASED ON STATE PLANE COORDINATES, SPC83, ZONE-OHIO NORTH. THIS SURVEY HAS BEEN RECORDED IN VOL. 37 PAGE 206 OF THE HENRY COUNTY SURVEY RECORDS.

BRIAN M. WIELAND - REGISTERED SURVEYOR NO. 8286

DATE: 4-13-19 JOB: 19-037
WIELAND SURVEYING & ENGINEERING, LLC
 14067 COUNTY ROAD 20
 WEST UNITY, OH 43570
 419-553-0112 VOICE
 brian@wielandsurveying.com

PLAT OF SURVEY

A PARCEL OF LAND SITUATED IN THE NORTHWEST QUARTER OF SECTION 8, TOWN 5 NORTH, RANGE 6 EAST, NAPOLEON TOWNSHIP, HENRY COUNTY, OHIO, LOCATED WITHIN THE NORTH AND EAST OF THE FIRST PRINCIPAL MERIDIAN OF THE ORIGINAL LAND SUBDIVISIONS OF OHIO.

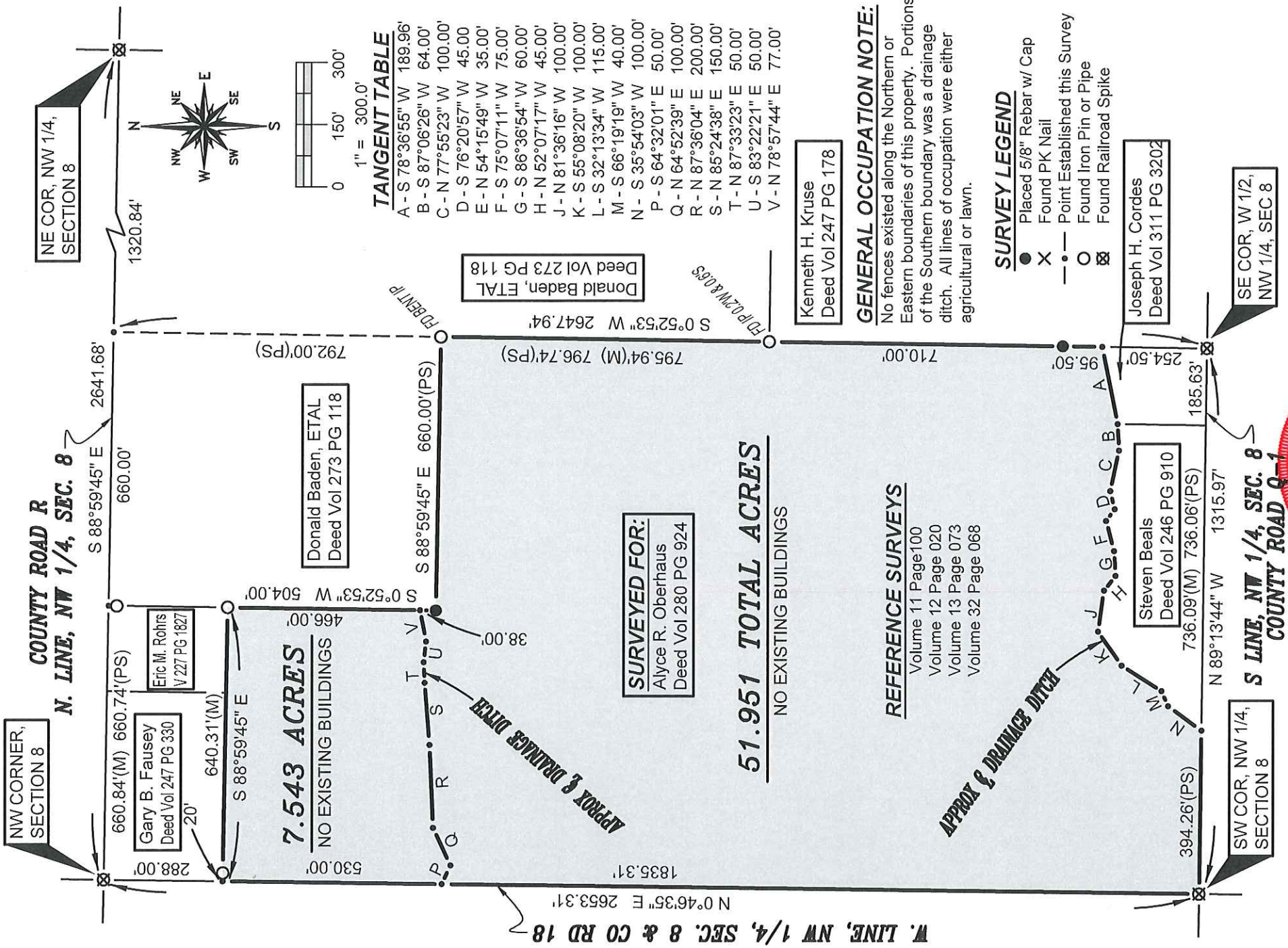

TANGENT TABLE

A - S 78°36'55" W	189.96'
B - S 87°06'26" W	64.00'
C - N 77°55'23" W	100.00'
D - S 76°20'57" W	45.00'
E - N 54°15'49" W	35.00'
F - S 75°07'11" W	75.00'
G - S 86°36'54" W	60.00'
H - N 52°07'17" W	45.00'
J - N 81°36'16" W	100.00'
K - S 55°08'20" W	100.00'
L - S 32°13'34" W	115.00'
M - S 66°19'19" W	40.00'
N - S 35°54'03" W	100.00'
P - S 64°32'01" E	50.00'
Q - N 64°52'39" E	100.00'
R - N 87°36'04" E	200.00'
S - N 85°24'38" E	150.00'
T - N 87°33'23" E	50.00'
U - S 83°22'21" E	50.00'
V - N 78°57'44" E	77.00'

GENERAL OCCUPATION NOTE:

No fences existed along the Northern or Eastern boundaries of this property. Portions of the Southern boundary was a drainage ditch. All lines of occupation were either agricultural or lawn.

SURVEY LEGEND

- Placed 5/8" Rebar w/ Cap
- X Found PK Nail
- Point Established this Survey
- Found Iron Pin or Pipe
- ⊗ Found Railroad Spike

REFERENCE SURVEYS

- Volume 11 Page 100
- Volume 12 Page 020
- Volume 13 Page 073
- Volume 32 Page 068



Replacement Copy: 5-7-19
DATE: 4-13-19 JOB: 19-036

WIELAND SURVEYING & ENGINEERING, LLC
14067 COUNTY ROAD 20
WEST UNITY, OH 43570
419-553-0112 VOICE
brian@wielandsurveying.com

I HEREBY CERTIFY THAT I HAVE SURVEYED THE PREMISES SHOWN ON THE PLAT ABOVE. ALL DIMENSIONS ARE SHOWN IN FEET AND DECIMALS THEREOF. SINCE THIS SURVEY DOES NOT INCLUDE A TITLE SEARCH, THERE COULD BE EASEMENTS OR OTHER ENCUMBRANCES UPON THE LAND WHICH ARE NOT SHOWN ON THIS SURVEY PLAT. IF THESE ARE REQUIRED, PLEASE FURNISH THE NECESSARY INFORMATION. THE BEARINGS AND DISTANCES GIVEN ON THIS SURVEY HAVE BEEN BASED ON STATE PLANE COORDINATES, SPC83, ZONE-OHIO NORTH. THIS SURVEY HAS BEEN RECORDED IN VOL. 37, PAGE 205 OF THE HENRY COUNTY SURVEY RECORDS.

Brian M. Wieland
BRIAN M. WIELAND - REGISTERED SURVEYOR NO. 8286