

PLAT OF SURVEY

FOR:

MIKE MURRY / WHALEN REALTY & AUCTION

PART OF THE WEST 1/2, NORTHEAST 1/4, SECTION 14, T-7-N, R-7-E
 YORK TOWNSHIP, VILLAGE OF DELTA, FULTON COUNTY, OHIO
 OCTOBER 8, 2021 ORDER NO. 211001

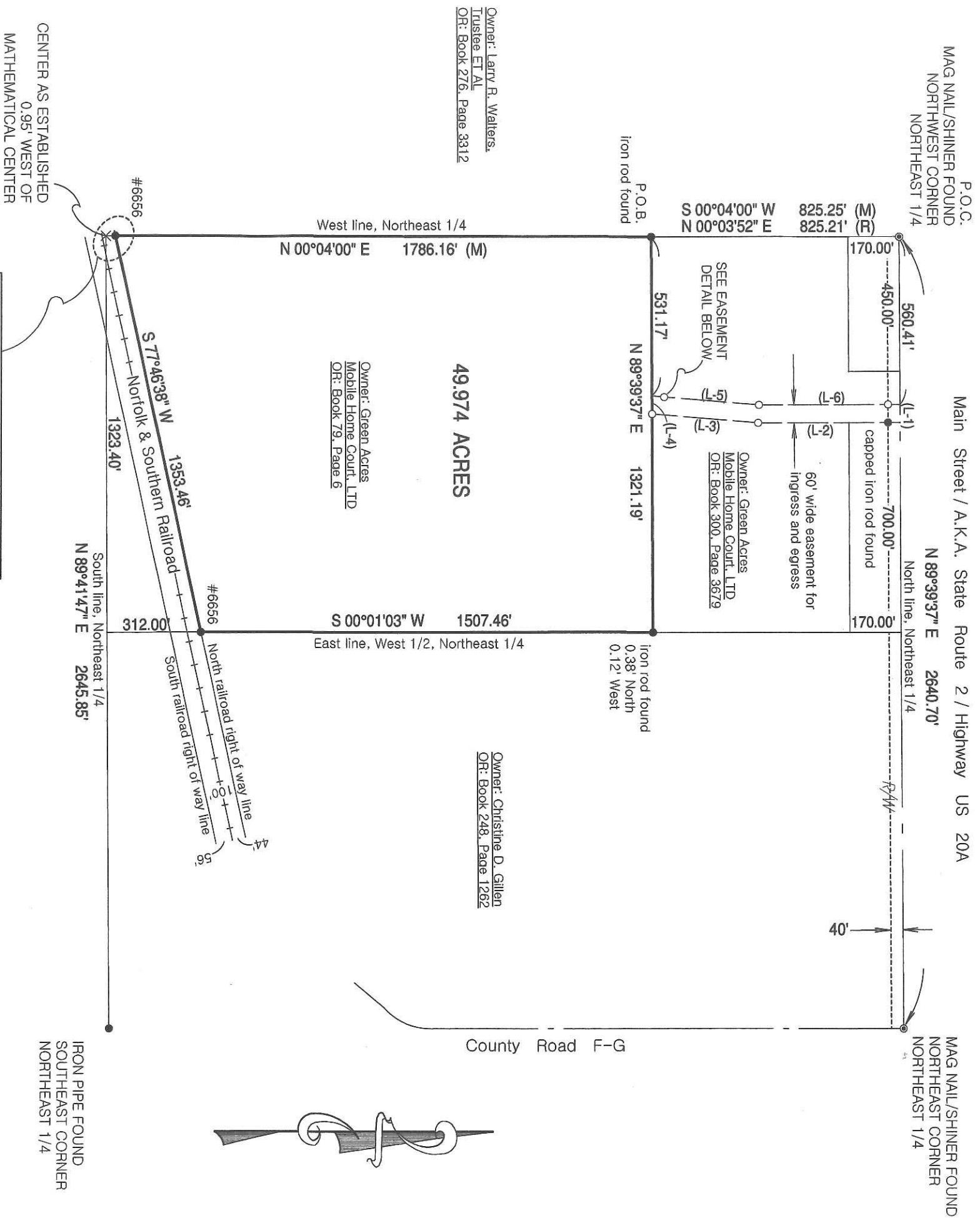

DETAIL (not to scale)

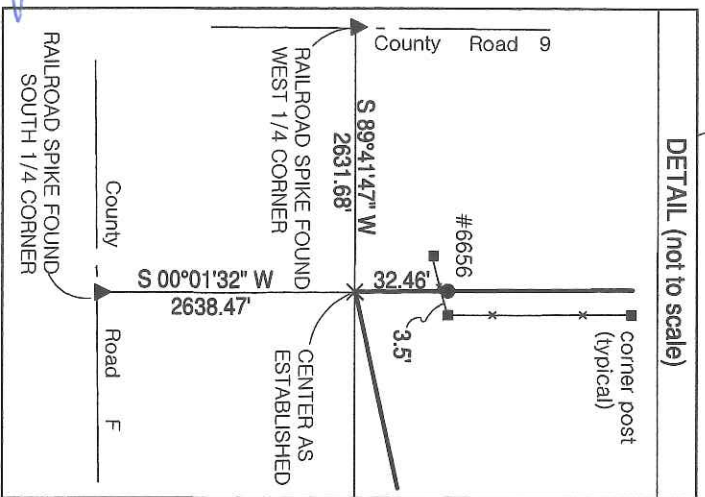

LINE TABLE FOR EASEMENT	
(L-1)	N 89°39'37" E 60.00'
(L-2)	S 00°00'36" W 472.53'
(L-3)	S 04°49'59" W 354.11'
(L-4)	S 89°39'37" W 60.25'
(L-5)	N 04°49'59" E 357.01'
(L-6)	N 00°00'36" E 469.63'

EASEMENT DETAIL (not to scale)

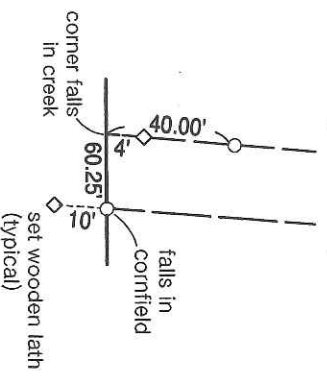

LEGEND:	
●	IRON ROD FOUND
○	SET 5/8" X 30" REBAR WITH ORANGE CAP STAMPED INBOUNDS OH #8757
▲	RAILROAD FOUND
●	MAG NAIL FOUND
◇	WOODEN LATH SET
◇	RECORD DISTANCE OR BEARING
(M)	MEASURED DISTANCE OR BEARING

REFERENCE SURVEYS
 Volume Q Page 304

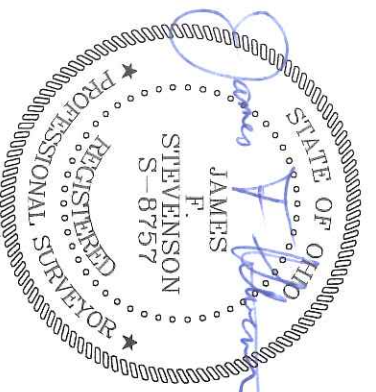
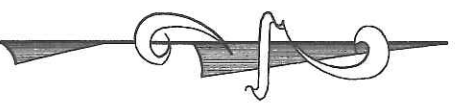

I hereby certify that we have surveyed the hereon depicted parcel in the field and have found or set survey markers as shown. This survey was made without benefit of a Title Report and is subject to any additional items which might be disclosed by such a report.

James F. Stevenson
 Ohio Registered Surveyor No. 8757
 14222 Grass Lake Road
 Camden, MI 49232
 Office: 419-277-9554
 Email: jamie@inbounds.pro

This plat of survey has been received for record by the Fulton County Engineer's Office and recorded in Volume S of the Survey Records, Page 102B.

INBOUNDS SURVEYING, LLC