

Name: _____ Share: _____
 Name: _____ Share: _____
 Name: _____ Share: _____

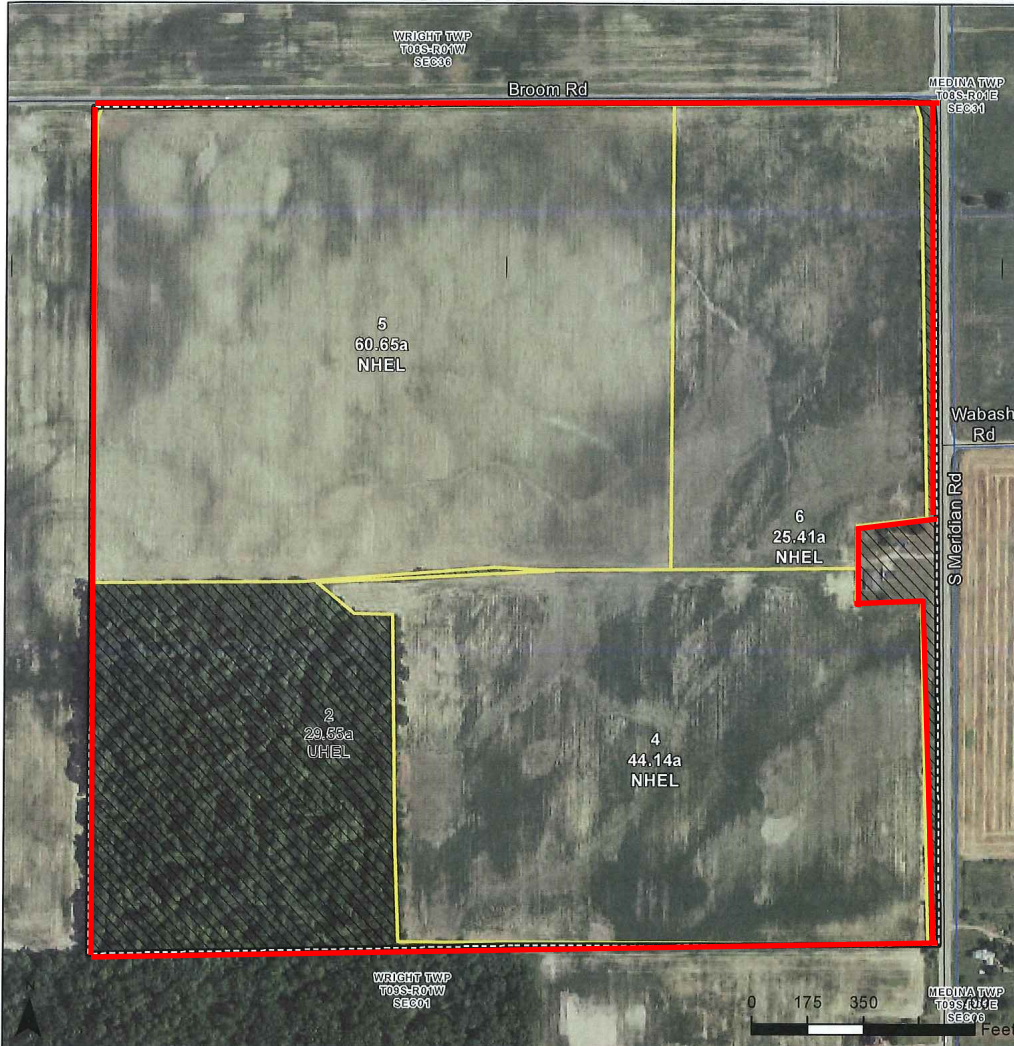

<p>Common Land Unit</p> <ul style="list-style-type: none"> Common Land Unit* Non-Cropland Tract Boundary Section Lines Cropland vs Noncropland 	<p>Wetland Determination Identifiers</p> <ul style="list-style-type: none"> ● Restricted Use ▼ Limited Restrictions ■ Exempt from Conservation Compliance Provisions ☞ Areas of Concern as of 3/15/21 	<p>This box is applicable ONLY for certification maps. Options only valid if checked.</p> <p><input type="checkbox"/> Shares - 100% OP</p> <table border="0"> <tr> <td><input type="checkbox"/> Certified Organic</td> <td><input type="checkbox"/> All Crops - NI</td> </tr> <tr> <td><input type="checkbox"/> CORN - YEL/GR</td> <td><input type="checkbox"/> WHEAT - GR (SRW or SWWW)</td> </tr> <tr> <td><input type="checkbox"/> SOYS - COM/GR</td> <td><input type="checkbox"/> ALFALFA - FG or GZ</td> </tr> <tr> <td><input type="checkbox"/> DRY BEANS - DE</td> <td><input type="checkbox"/> MIXFG - FG or GZ</td> </tr> </table>	<input type="checkbox"/> Certified Organic	<input type="checkbox"/> All Crops - NI	<input type="checkbox"/> CORN - YEL/GR	<input type="checkbox"/> WHEAT - GR (SRW or SWWW)	<input type="checkbox"/> SOYS - COM/GR	<input type="checkbox"/> ALFALFA - FG or GZ	<input type="checkbox"/> DRY BEANS - DE	<input type="checkbox"/> MIXFG - FG or GZ	<p>2021 Program Year CLU Date: April 9, 2021 2020 NAIP Imagery</p> <p>Farm 2316 Tract 5320</p>
<input type="checkbox"/> Certified Organic	<input type="checkbox"/> All Crops - NI										
<input type="checkbox"/> CORN - YEL/GR	<input type="checkbox"/> WHEAT - GR (SRW or SWWW)										
<input type="checkbox"/> SOYS - COM/GR	<input type="checkbox"/> ALFALFA - FG or GZ										
<input type="checkbox"/> DRY BEANS - DE	<input type="checkbox"/> MIXFG - FG or GZ										

United States Department of Agriculture (USDA) Farm Service Agency (FSA) maps are for FSA Program administration only. This map does not represent a legal survey or reflect actual ownership; rather it depicts the information provided directly from the producer and/or National Agricultural Imagery Program (NAIP) imagery. The producer accepts the data 'as is' and assumes all risks associated with its use. USDA-FSA assumes no responsibility for actual or consequential damage incurred as a result of any user's reliance on this data outside FSA Programs. Wetland identifiers do not represent the size, shape, or specific determination of the area. Areas of Concern represent potential wetland violations (CW, CW+Yr, CWNA, CWTE, MIW, MWM, WX) included in the NRCS Certified Wetland Determination dataset. Refer to your original determination (CPA-026 and attached maps) for exact boundaries and determinations or contact USDA Natural Resources Conservation Service (NRCS). Alternate year NAIP imagery may be displayed for tracts located in other states or along state borders.