

ALDERFER AUCTION

AUCTION | APPRAISAL | DOWNSIZING | REAL ESTATE

392 Park Ave, Harleysville, PA 19438 1814

Lower Salford Twp

Tax ID 50-00-03307-009

Public Records

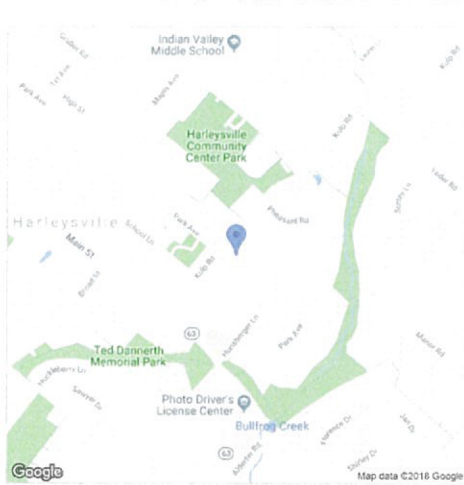

Summary Information

Owner:	George Lauderback Jr & Margaret Lauderback	Property Class:	Residential
Owner Address:	392 Park Ave	Annual Tax:	\$5,001
Owner City State:	Harleysville Pa	Record Date:	01/01/67
Owner Zip+4:	19438-1814	Settle Date:	01/01/67
Owner Occupied:	Yes	Tax Record Updated:	10/04/18
No Mail(P):	No		
Owner Carrier Rt:	C011		

Geographic Information

County:	Montgomery, PA	Lot:	066
Municipality:	Lower Salford Twp	Census:	2070.041
High Sch Dist:	Souderton Area		
Subdiv/Neighbrhd:	Salford Greene		
Tax ID:	50-00-03307-009		
Tax Map:	024		
Sub Lot Num:	13		

Assessment & Tax Information

Tax Year:	2018	Annual Tax:	\$5,001	Total Asmt:	\$138,310
County Tax:	\$478	Total Out Bldg Asmt:	\$4,380	Taxable Total Asmt:	\$138,310
Municipal Tax:	\$372	Water District:	0	Garbage District:	0
School Tax:	\$4,151				
Fire District:	0				
Light District:	0				

Lot Characteristics

Frontage:	125.00	Sq Ft:	37,500	Zoning:	R2
		Acres:	0.86	Traffic:	Light
		Roads:	Paved		

Building Characteristics

Total SQFT:	1,428	Total Rooms:	6	Basement Type:	Full
Residential Type:	Single/Det	Bed Rooms:	3	Water:	Well/Pvt
Stories:	2.00	Full Baths:	1	Sewer:	Public
Total Units:	1	Total Baths:	1.1	Year Built:	1968
Part Baths:	1	Family Room:	0	Trad Fireplace:	1
Cooling:	Wall/Window	Exterior:	Stucco	Fireplace Stacks:	1
Bldg Condition:	Average	Residential Style:	Colonial	Heat Fuel:	Electric

Fireplace: Yes

Codes & Descriptions

Land Use: 1101 Res: 1 Fam

MLS History

Tax History

Year	Annual Tax Amounts			Annual Assessment						
	County	Municipal	School	Annual	Land	Building	Ttl Taxable	Total Land	Total Bldg	Total Asmt
2018	\$478	\$372	\$4,151	\$5,001			\$138,310			\$138,310
2017	\$478	\$372	\$4,055	\$4,905			\$138,310			\$138,310
2016	\$478	\$372	\$3,981	\$4,831			\$138,310			\$138,310
2015	\$436	\$372	\$3,963	\$4,770			\$138,310			\$138,310
2014	\$436	\$361	\$3,908	\$4,704			\$138,310			\$138,310
2013	\$436	\$361	\$3,908	\$4,704			\$138,310			\$138,310
2012	\$436	\$349	\$3,873	\$4,658			\$138,310			\$138,310
2011	\$373	\$349	\$3,761	\$4,482			\$138,310			\$138,310
2010	\$373	\$321	\$3,586	\$4,280			\$138,310			\$138,310
2009	\$373	\$294	\$3,451	\$4,117			\$138,310			\$138,310
2008	\$373	\$266	\$3,383	\$4,022			\$138,310			\$138,310
2007	\$393	\$259	\$3,383	\$4,035			\$138,310			\$138,310
2006	\$400	\$232	\$3,268	\$3,900	\$57,410	\$80,900	\$138,310	\$57,410	\$80,900	\$138,310
2005	\$400	\$232	\$3,133	\$3,764	\$57,410	\$80,900	\$138,310	\$57,410	\$80,900	\$138,310
2004	\$393	\$232	\$2,950	\$3,574	\$57,410	\$80,900	\$138,310	\$57,410	\$80,900	\$138,310
2003	\$393	\$232	\$2,747	\$3,371	\$57,410	\$80,900	\$138,310	\$57,410	\$80,900	\$138,310

Sale & Mortgage

Record Date: 01/01/1967 Book: 3485
 Settle Date: 01/01/1967 Page: 5
 Sales Amt: Doc Num:
 Sale Remarks
 Owner Names: George Lauderback Jr & Margaret
 Lauderback

Flood Report

Flood Zone in Center of Parcel: X
 Flood Code Desc: Zone X-An area that is determined to be outside the 100- and 500-year floodplains.
 Flood Zone Panel: 42091C0119G Panel Date: 03/02/2016
 SFHA Definition: Out Special Flood Hazard Area (SFHA): Out
 Within 250 feet of multiple flood zone:

Property History

Maps

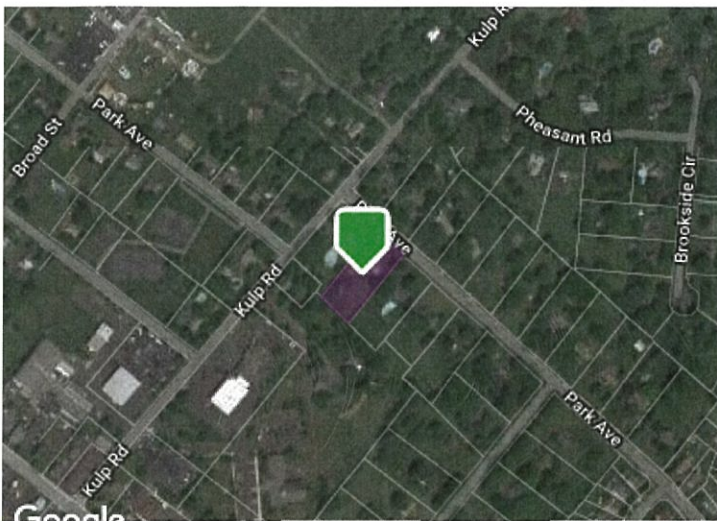

Imagery © 2018, DigitalGlobe, U 200 ft, Google, Survey, USDA F&R Report a map error

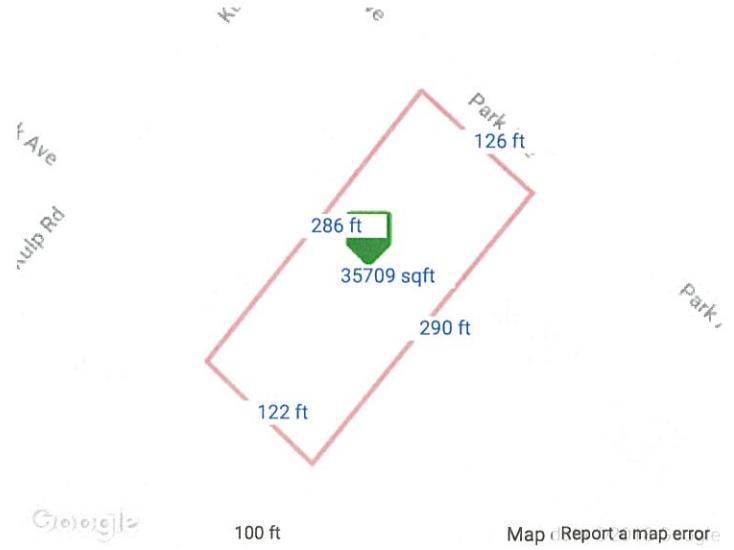

100 ft 286 ft 35709 sqft 290 ft 122 ft 126 ft Map Report a map error

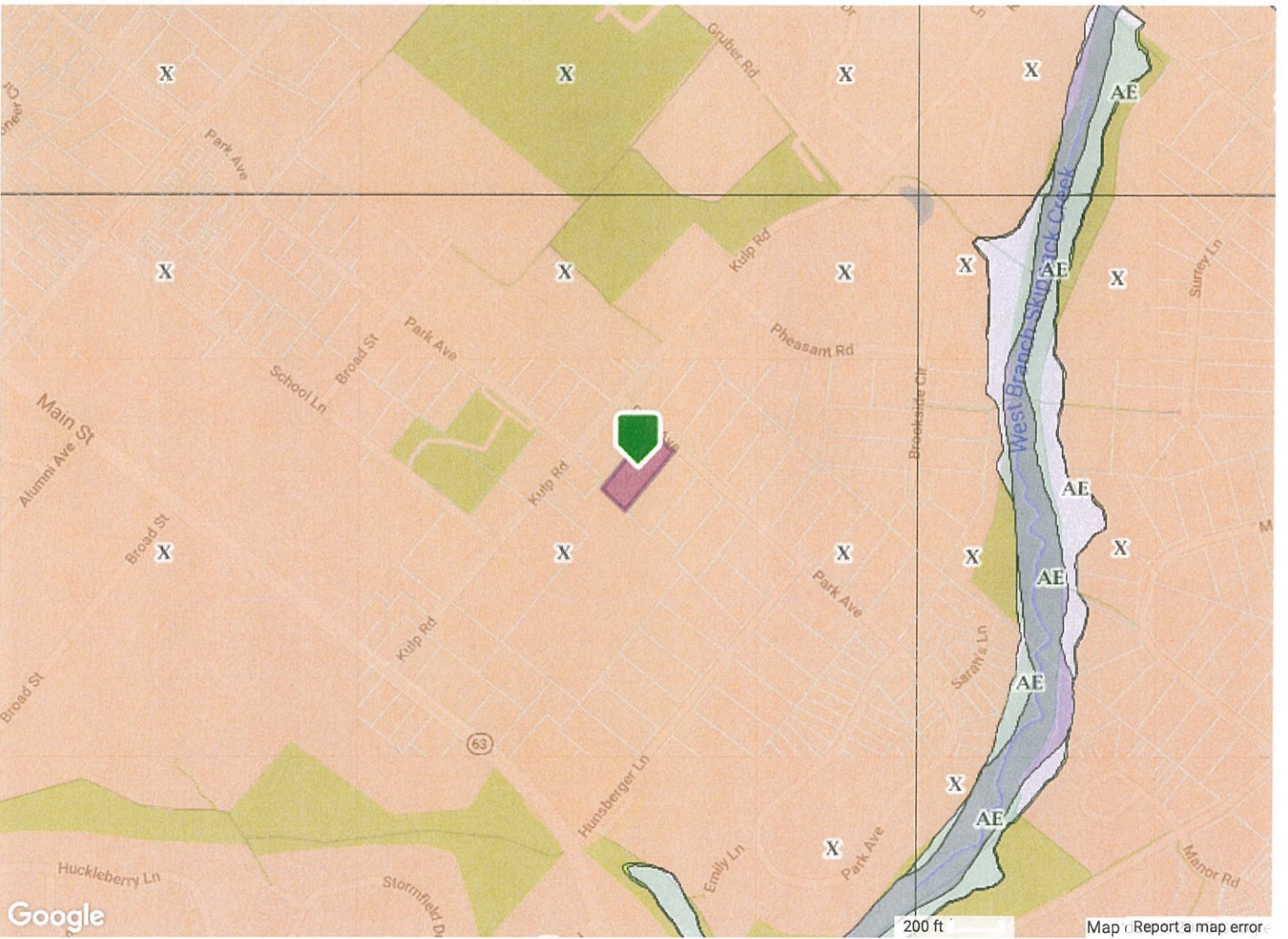

200 ft Map Report a map error

■ Coastal 100-Year Floodway
 ■ Coastal 100-year Floodplain
 ■ 100-year Floodway
 ■ 100-year Floodplain
■ Undetermined
 ■ 500-year Floodplain incl. levee protected area
 ■ Out of Special Flood Hazard Area

© BRIGHT MLS - All information, regardless of source, should be verified by personal inspection by and/or with the appropriate professional(s). The information is not guaranteed. Measurements are solely for the purpose of marketing, may not be exact, and should not be relied upon for loan, valuation, or other purposes. Copyright 2018. Created: 12/21/2018 01:47 PM