

**KEY MAP 1" = 2,000'**

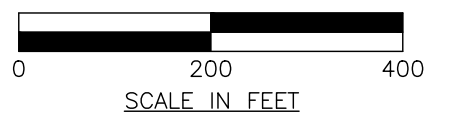
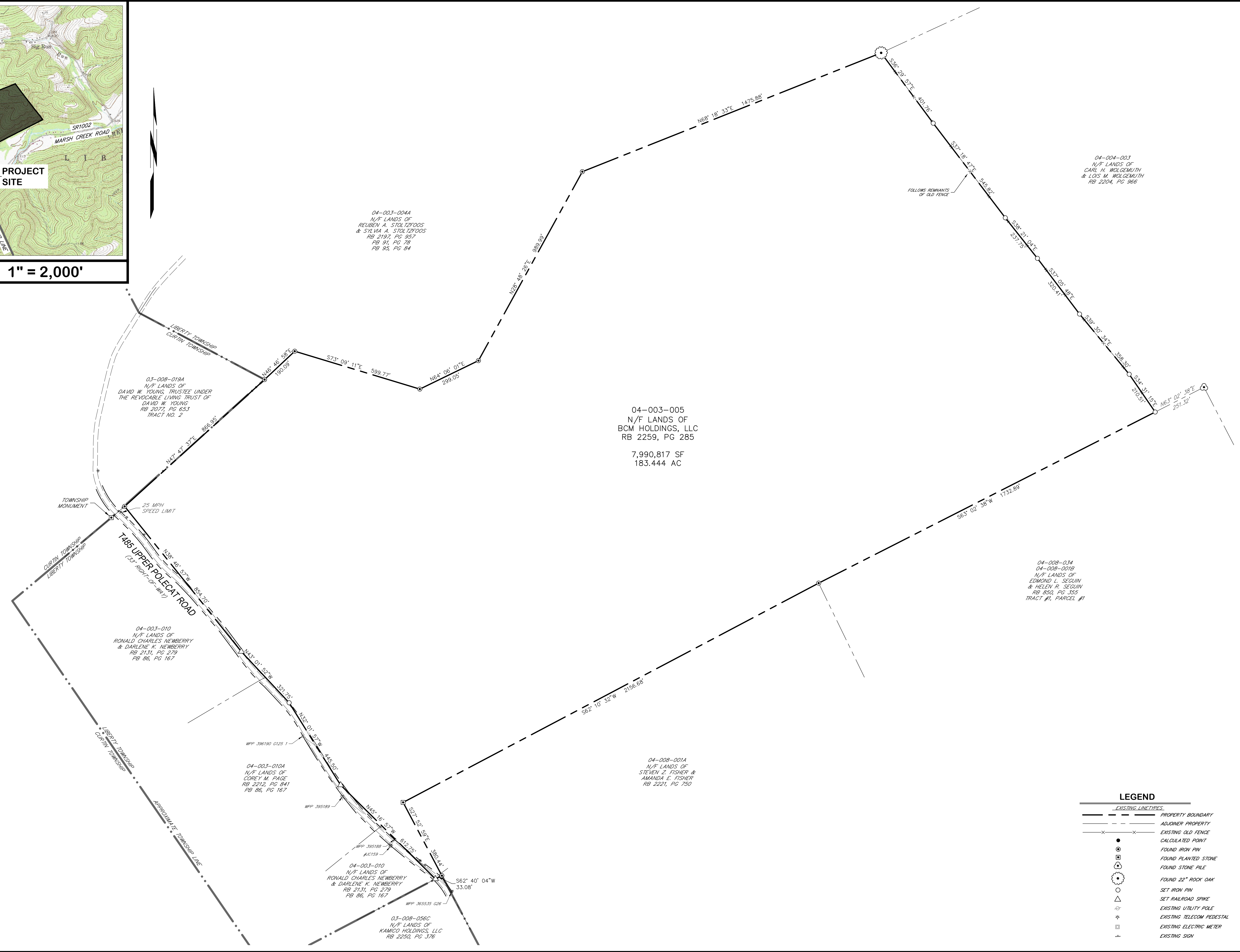

**LEGEND**

EXISTING LINES/TYPES	
	PROPERTY BOUNDARY
	ADJACENT PROPERTY
	EXISTING OLD FENCE
	CALCULATED POINT
	FOUND IRON PIN
	FOUND PLANTED STONE
	FOUND STONE PILE
	FOUND 22" ROCK OAK
	SET IRON PIN
	SET RAILROAD SPIKE
	EXISTING UTILITY POLE
	EXISTING TELECOM PEDESTAL
	EXISTING ELECTRIC METER
	EXISTING SIGN

<p><b>BOUNDARY SURVEY</b></p> <p style="text-align: center;"><b>SURVEY OF TAX PARCEL 04-003-005</b></p>	<table border="1" style="width: 100%; border-collapse: collapse;"> <tr> <td style="width: 50%; text-align: center;"> <p>LIBERTY TOWNSHIP CENTRE COUNTY, PA</p> </td> <td style="width: 50%; text-align: center;"> <p>OWNER: BCM HOLDINGS, LLC</p> </td> </tr> <tr> <td style="width: 50%; text-align: center;"> <p>DESIGN: BKB</p> </td> <td style="width: 50%; text-align: center;"> <p>DRAWN: JOW</p> </td> </tr> <tr> <td style="width: 50%; text-align: center;"> <p>SCALE: 1" = 200'</p> </td> <td style="width: 50%; text-align: center;"> <p>MAP CHK: JOW</p> </td> </tr> </table>	<p>LIBERTY TOWNSHIP CENTRE COUNTY, PA</p>	<p>OWNER: BCM HOLDINGS, LLC</p>	<p>DESIGN: BKB</p>	<p>DRAWN: JOW</p>	<p>SCALE: 1" = 200'</p>	<p>MAP CHK: JOW</p>
<p>LIBERTY TOWNSHIP CENTRE COUNTY, PA</p>	<p>OWNER: BCM HOLDINGS, LLC</p>						
<p>DESIGN: BKB</p>	<p>DRAWN: JOW</p>						
<p>SCALE: 1" = 200'</p>	<p>MAP CHK: JOW</p>						
<p><b>HAMBAKER ENGINEERING</b></p> <p>1952 Waddle Road, Suite 201, State College, Pa 16803 1-800-284-8590 hambakerengineering.com</p>							
<p>DATE: MARCH 5, 2021</p> <p>JOB NUMBER: <b>21906</b></p> <p>SHEET NUMBER: <b>1 OF 1</b></p>							