

OHIO
CRAWFORD



FARM : 270
Prepared : 10/2/24 7:48 AM CST
Crop Year : 2025

Form: FSA-156EZ

Abbreviated 156 Farm Record

See Page 2 for non-discriminatory Statements.

Operator Name : [REDACTED]
CRP Contract Number(s) : None
Recon ID : None
Transferred From : None
ARCPLC G//F Eligibility : Eligible

Farm Land Data

Farmland	Cropland	DCP Cropland	WBP	EWP	WRP	GRP	Sugarcane	Farm Status	Number Of Tracts
117.55	99.50	99.50	0.00	0.00	0.00	0.00	0.0	Active	1
State Conservation	Other Conservation	Effective DCP Cropland	Double Cropped		CRP	MPL	DCP Ag.Rel. Activity	SOD	
0.00	0.00	99.50	0.00		0.00	0.00	0.00	0.00	

Crop Election Choice

ARC Individual	ARC County	Price Loss Coverage
None	CORN, SOYBN	None

DCP Crop Data

Crop Name	Base Acres	CCC-505 CRP Reduction Acres	PLC Yield	HIP
Corn	49.80	0.00	150	
Soybeans	47.50	0.00	44	
TOTAL	97.30	0.00		

NOTES

[Empty box for notes]

Tract Number : 419
Description : 27 Chatfield - Orr Rd - Crawford
FSA Physical Location : OHIO/CRAWFORD
ANSI Physical Location : OHIO/CRAWFORD
BIA Unit Range Number :
HEL Status : NHEL: No agricultural commodity planted on undetermined fields
Wetland Status : Wetland determinations not complete
WL Violations : None
Owners : BUCKEYE SWAMP HOLLOW FARMS LLC
Other Producers : None
Recon ID : None

Tract Land Data

Farm Land	Cropland	DCP Cropland	WBP	EWP	WRP	GRP	Sugarcane
117.55	99.50	99.50	0.00	0.00	0.00	0.00	0.0

OHIO
 CRAWFORD
 Form: FSA-156EZ



FARM : 270
 Prepared : 10/2/24 7:48 AM CST
 Crop Year : 2025

Abbreviated 156 Farm Record

Tract 419 Continued ...

State Conservation	Other Conservation	Effective DCP Cropland	Double Cropped	CRP	MPL	DCP Ag. Rel Activity	SOD
0.00	0.00	99.50	0.00	0.00	0.00	0.00	0.00

DCP Crop Data

Crop Name	Base Acres	CCC-505 CRP Reduction Acres	PLC Yield
Corn	49.80	0.00	150
Soybeans	47.50	0.00	44
TOTAL	97.30	0.00	

NOTES

--

In accordance with Federal civil rights law and U.S. Department of Agriculture (USDA) civil rights regulations and policies, the USDA, its Agencies, offices, and employees, and institutions participating in or administering USDA programs are prohibited from discriminating based on race, color, national origin, religion, sex, gender identity (including gender expression), sexual orientation, disability, age, marital status, family/parental status, income derived from a public assistance program, political beliefs, or reprisal or retaliation for prior civil rights activity, in any program or activity conducted or funded by USDA (not all bases apply to all programs). Remedies and complaint filing deadlines vary by program or incident.

Persons with disabilities who require alternative means of communication for program information (e.g., Braille, large print, audiotape, American Sign Language, etc.) should contact the responsible Agency or USDA's TARGET Center at (202) 720-2600 (voice and TTY) or contact USDA through the Federal Relay Service at (800) 877-8339. Additionally, program information may be made available in languages other than English.

To file a program discrimination complaint, complete the USDA Program Discrimination Complaint Form, AD-3027, found online at http://www.ascr.usda.gov/complaint_filing_cust.html and at any USDA office or write a letter addressed to USDA and provide in the letter all of the information requested in the form. To request a copy of the complaint form, call (866) 632-9992. Submit your completed form or letter to USDA by: (1) mail: U.S. Department of Agriculture Office of the Assistant Secretary for Civil Rights 1400 Independence Avenue, SW Washington, D.C. 20250-9410; (2) fax: (202) 690-7442; or (3) e-mail: program.inleke@usda.gov. USDA is an equal opportunity provider, employer, and lender.



Crawford County, Ohio

3115 State Route 98
Bucyrus, OH 44820
419-562-8936

2024 Program Year

Farm 270

Tract 419

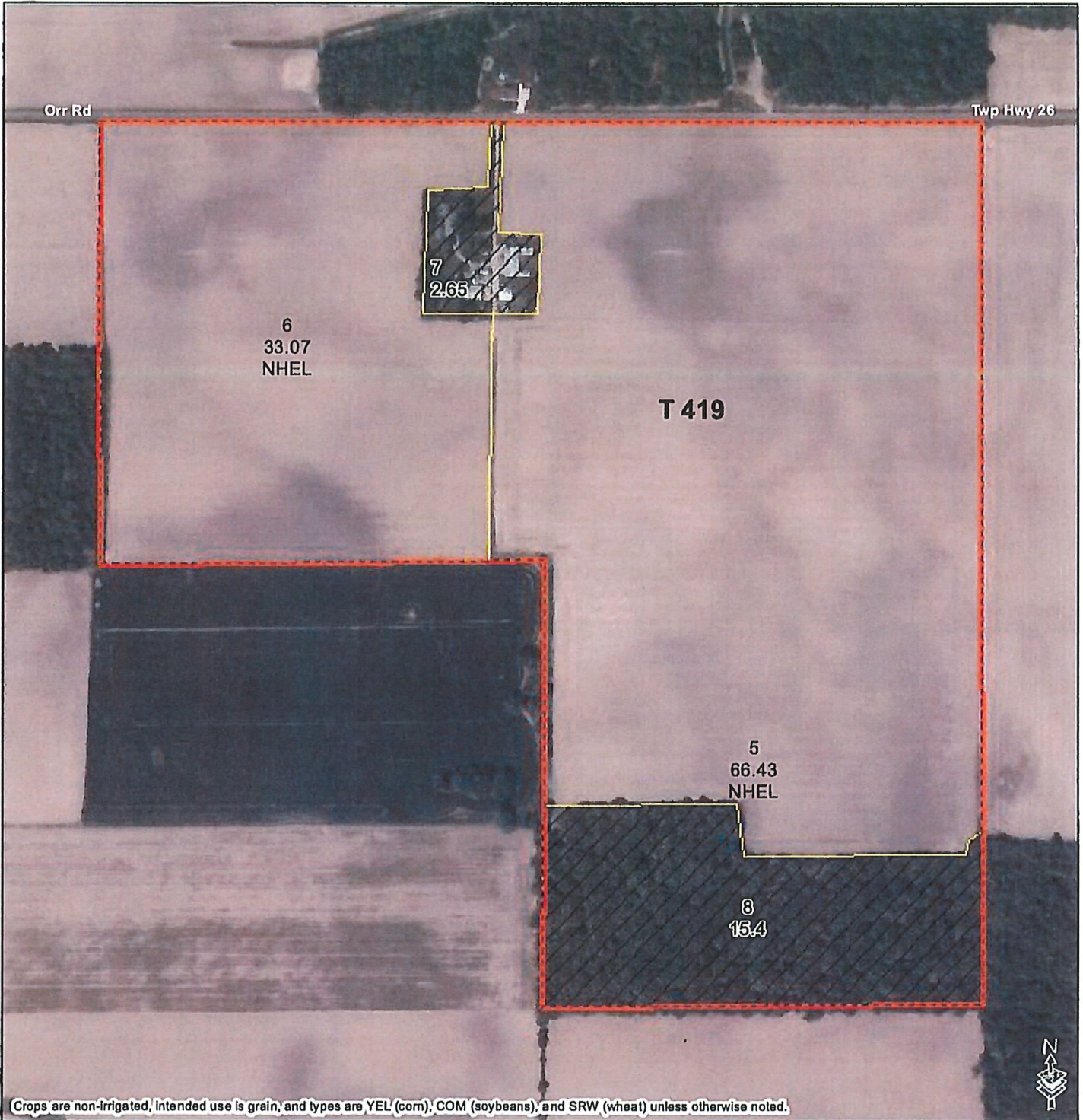

Common Land Unit

1:4,800

- Non-Cropland
- CRP
- Cropland
- Tract Boundary

Wetland Determination Identifiers

- Restricted Use
- Limited Restrictions
- Exempt from Conservation
- Compliance Provisions

Map Created
April 25, 2024

Tract Cropland Total: 99.50 acres

NOTES:

United States Department of Agriculture (USDA) Farm Service Agency (FSA) maps are for FSA Program administration only. This map does not represent a legal survey or reflect actual ownership, rather it depicts the information provided directly from the producer and/or National Agricultural Imagery Program (NAIP) imagery. The producer accepts the data 'as is' and assumes all risks associated with its use. USDA-FSA assumes no responsibility for actual or consequential damage incurred as a result of any user's reliance on this data outside FSA Programs. Wetland identifiers do not represent the size, shape, or specific determination of the area. Refer to your original determination (CPA-026 and attached maps) for exact boundaries and determinations or contact USDA Natural Resources Conservation Service (NRCS).

Producer Farm Data Report
Crop Year : 2025

Date: 10/2/24 8:04 AM CST
Page: 1 of 1

Producer Name and Address

BUCKEYE SWAMP HOLLOW FARMS LLC
4185 E LAUREL RIDGE DR
PORT CLINTON, OH 43452-4023

Recording County Office Name

CRAWFORD, OHIO

Number of Farms	Number of Tracts	Farmland	Cropland	DCP Cropland	CRP Cropland	Eff DCP Cropland	Total Base Acres
1	1	117.55	99.50	99.50	0	99.50	97.30

Admin State & County	ARC/PLC Elig	Farm	Tract / Physical Location	Relationship to Farm / Tract	Producer	Farmland	Cropland	DCP Cropland	CRP Cropland	Eff DCP Cropland	Total Base Acres	HEL Code	Wetland Code
CRAWFORD, OH	EG	270	419 CRAWFORD, OH	Operator	[REDACTED]	117.55	99.50	99.50	0.00	99.50	97.30	06	NC
				Owner	BUCKEYE SWAMP HOLLOW FARMS LLC								

HEL Codes:

01 = HEL determinations not completed for all fields on the tract.
02 = HEL field on tract. Conservation system being actively applied
03 = HEL field on tract. Conservation system is not required - no agricultural commodity
04 = HEL field on tract. 2 years to implement conservation system on former CRP land
05 = HEL field on tract. Conservation system not being actively applied
06 = NHEL: No agricultural commodity planted on undetermined fields

Wetland Codes:

NC = Wetland determinations not complete
TN = Tract does not contain a wetland
TY = Tract contains a wetland or farmed wetland

ARC/PLC Elig Codes:

CG = Ineligible - Complete G/I/F History
EG = Eligible
IG = Partial or Missing G/I/F History

Producer Farm Data Report
Crop Year : 2025

Producer Name and Address
BUCKEYE SWAMP HOLLOW FARMS LLC
4185 E LAUREL RIDGE DR
PORT CLINTON, OH 43452-4023

Recording County Office Name
CRAWFORD, OHIO

Number of Farms	Number of Tracts	Farmland	Cropland	DCP Cropland	CRP Cropland	Eff DCP Cropland	Total Base Acres
1	1	117.55	99.50	99.50	0	99.50	97.30

Admin State & County	ARC/PLC Elig	Farm	Tract / Physical Location	Relationship to Farm / Tract	Producer	Farmland	Cropland	DCP Cropland	CRP Cropland	Eff DCP Cropland	Total Base Acres	HEL Code	Wetland Code
OH	EG	270	419 CRAWFORD, OH	Operator	SENECA, TIMOTHY R	117.55	99.50	99.50	0.00	99.50	97.30	06	NC
				Owner	BUCKEYE SWAMP HOLLOW FARMS LLC								

HEL Codes:

01 = HEL determinations not completed for all fields on the tract.
02 = HEL field on tract. Conservation system being actively applied
03 = HEL field on tract. Conservation system is not required -- no agricultural commodity
04 = HEL field on tract. 2 years to implement conservation system on former CRP land
05 = HEL field on tract. Conservation system not being actively applied
06 = NHEL: No agricultural commodity planted on undetermined fields

Wetland Codes:

NC = Wetland determinations not complete
TN = Tract does not contain a wetland
TY = Tract contains a wetland or farmed wetland

ARC/PLC Elig Codes:

CG = Ineligible - Complete G/IF History
EG = Eligible
IG = Partial or Missing G/IF History