

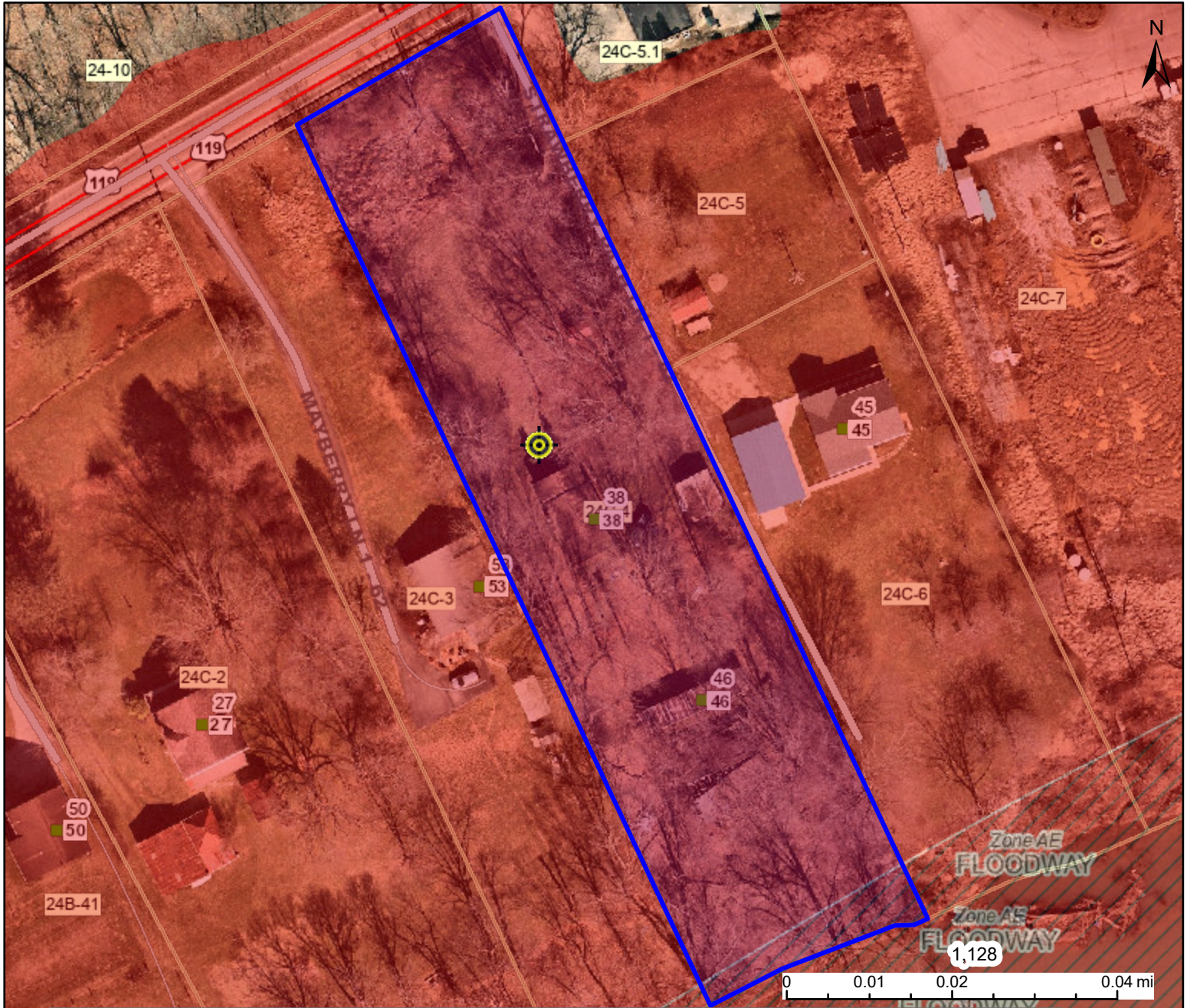



WV Flood Map



This map is not the official regulatory FIRM or DFIRM. Its purpose is to assist with determining potential flood risk for the selected location.

H I G H R I S K		Regulatory Floodway	<p style="text-align: right;">Map created on 10/17/2023</p> <p>User 38 Strawberry Path Lane Falling Rock, WV</p> <p>Notes</p>
		1-Percent-Annual-Chance Flood Hazard Area With Base Flood Elevation (BFE)	
		1-Percent-Annual-Chance Flood Hazard Area Without BFE (may have Advisory Flood Heights)	<p>Flood Zone AE</p> <p>Stream Elk River</p> <p>Watershed (HUC8) Elk (5050007)</p>
		1-Percent-Annual-Chance Future Conditions (High Risk Advisory Flood Zones)	<p>Flood Height Flood Height 2 626.9 ft (Source: BFE - Restudy) NAVD88</p> <p>Water Depth About 4.3 ft (Source: HEC-RAS)</p> <p>Elevation 622.6 ft (Source: FEMA 2016) (NAVD88)</p>
<p>Download the Full Legend for all flood tool symbols https://www.mapwv.gov/flood/map/docs/wv_flood_tool_legend.pdf</p> <p>Disclaimer: The online map is for use in administering the National Flood Insurance Program. It does not necessarily identify all areas subject to flooding, particularly from local drainage sources of small size. Refer to the official Flood Insurance Study (FIS) for detailed flood elevation data in flood profiles and data tables. WV Flood Tool (https://www.MapWV.gov/flood) is supported by FEMA, WV NFIP Office, and WV GIS Technical Center.</p>			<p>Community & ID Kanawha County (ID: 540070)</p> <p>FEMA Map & Date 54039C0285F; Effective Date: 8/1/2023</p> <p>Location (lat, long) (38.472639, -81.396703) (WGS84)</p> <p>Parcel ID 20-01-024C-0004-0000</p> <p>E-911 Address multiple addresses</p>