

# ANN P. JOHNSON IRREVOCABLE TRUST CHEROKEE COUNTY, ALABAMA

LOCATED IN THE SOUTH 1/2 OF THE SW1/4 OF SECTION 17, THE NORTH 1/2 OF THE NW1/4 OF SECTION 20, AND IN THE NE1/4 OF THE NE1/4 OF SECTION 19, ALL IN TOWNSHIP 10 SOUTH, RANGE 10 EAST OF THE HUNTSVILLE MERIDIAN

TOTAL ACREAGE = 86.63 AC±

## \*\*\*\* PRELIMINARY PLAT \*\*\*\* \*\* SUBJECT TO CHANGE \*\*

1. PROPERTY IS SUBJECT TO THE 100 YEAR FLOOD PLAIN AS SHOWN ON FEMA FLOOD HAZARD BOUNDARY MAP 010190C0265C, EFFECTIVE DATE JANUARY 19, 2011.
2. DISTANCES SHOWN HEREON ARE MORE OR LESS ROUNDED TO THE NEAREST WHOLE TENTH.
3. THIS PRELIMINARY PLAT HAS BEEN DRAWN FROM LIMITED AMOUNT OF FIELD WORK AND AVAILABLE MAPS. ALL ACREAGE, DISTANCES, AND TRACT LAYOUT ARE SUBJECT TO CHANGE.

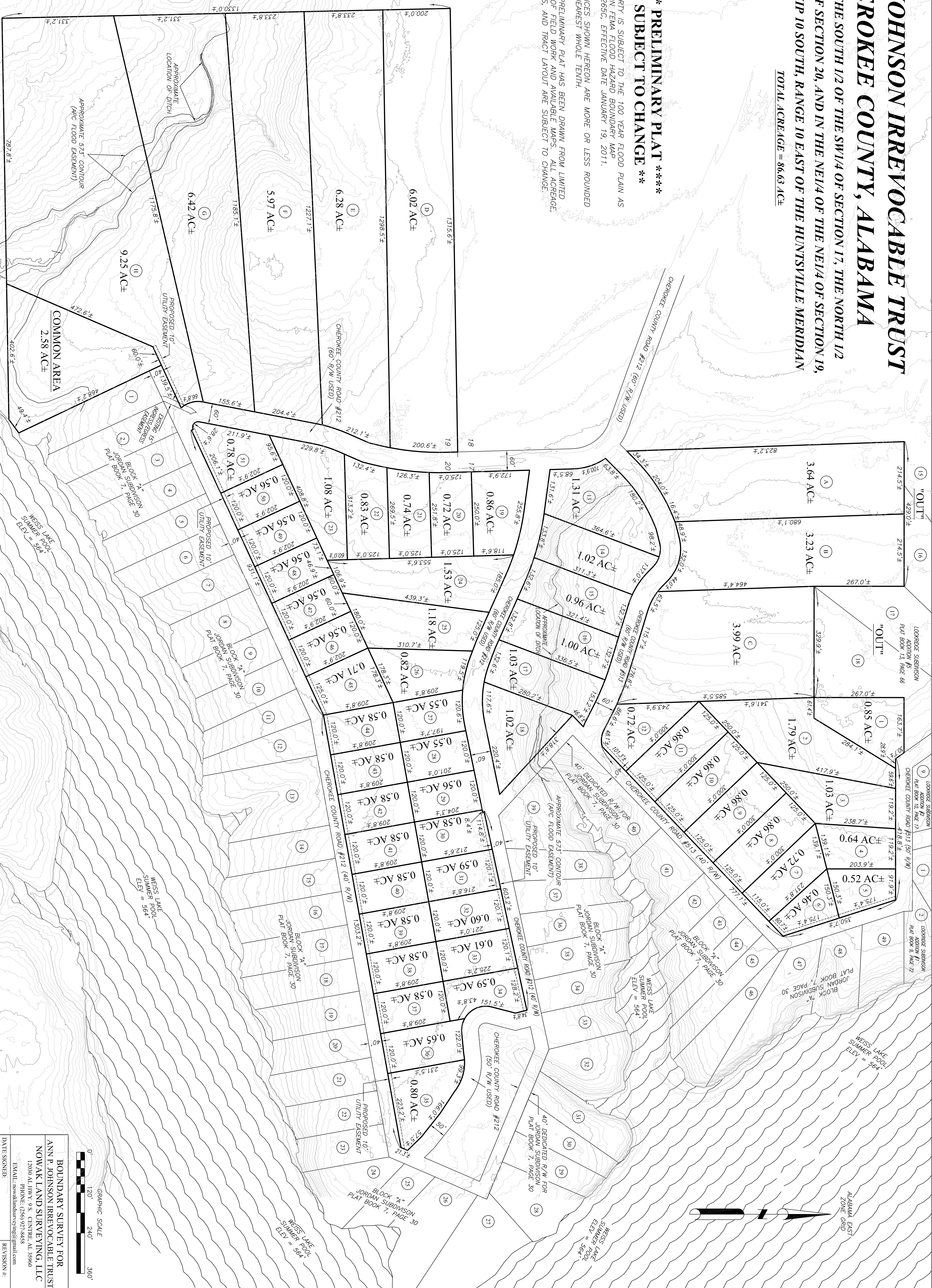

**BOUNDARY SURVEY FOR**  
ANN P. JOHNSON IRREVOCABLE TRUST  
NOWAK LAND SURVEYING, LLC  
12030 AL HWY. 9 S. CENTRE, AL 35960  
PHONE: (256) 927-8658  
EMAIL: nowaklandsurveying@gmail.com

DATE SIGNED: \_\_\_\_\_ REVISION #: \_\_\_\_\_  
FILE #: AL-001-1-24 PRELIM SCALE: 1" = 120'

