



**COUNTY OF HENRICO - FINANCE DEPARTMENT**  
**REAL ESTATE ASSESSMENT DIVISION**

Address: 4301 E. Parham Rd.  
 Henrico, VA 23273-2745  
 Phone: 804-501-4300  
 Fax: 804-501-5420

**Base Information**

**Parcel ID** 765-741-7343  
**Vision PID #** 49103  
**State Code** Resid (Urban)  
**Use Code** 011 Vacant Residential  
**Tax Type** Taxable  
**Zoning** R-3  
**Tax Dist** Regular  
**Magisterial** Tuckahoe  
**Subdivision** Duntreath  
**Section**  
**Block** A  
**Lot** 60 FT R/W

**Parcel Address** 1410 STILWELL RD  
**Appraiser** Z  
**Neighborhood** 2E025  
**Acreage**  
**Owner (Jan 1)** DUNTREATH CORP  
**Owner (Cur)** DUNTREATH CORP  
**Mailing Address**  
**Zip**  
**Old Map #** 0102030000A 0001  
**Pre 1992 Map #** 94 B1 23  
**Map Page #** 150

**Image**

**Hot Available**

**Last Transfer**

Sale Date	Sale Price	Deed Book	Page	Previous Owner	Sale Comment	# of Parcels
09/01/1915	\$0	206B	159			

Last Photo Update Unknown

**Current Assessment**

Year	Date	Land	Land Use	Improvements	Total
2018	01/30/2018	\$700		\$0	\$700

**Land Information**

Type	# Units	Unit Type	Sqft	Zoning
XX		LOTS	0	R-3

**Hot Available**

**Notes**

1 1996 NEW ON BOOKS FOR 1997

**Sketch Details**

no data found

**Map**

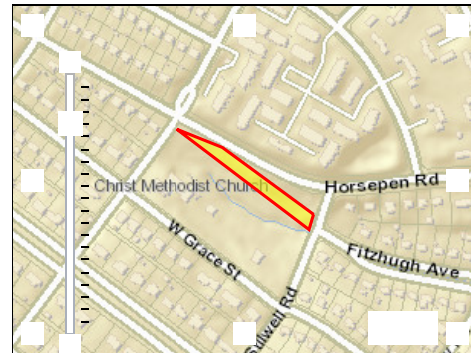

**Legal Disclaimer:** Non-confidential real estate assessment records are public information under Virginia law, and Internet display of non-confidential property information is specifically authorized by Virginia Code 58.1-3122.2. While the Real Estate Division has worked to ensure that the assessment data contained herein is accurate, Henrico County assumes no liability for any errors, omissions, or inaccuracies in the information provided or for any reliance on any maps or data provided herein. Please consult County records in the Real Estate Division for official information.

Click [Real\\_Estate\\_Comments](#) to submit comments or corrections.