

# PLAT OF SURVEY

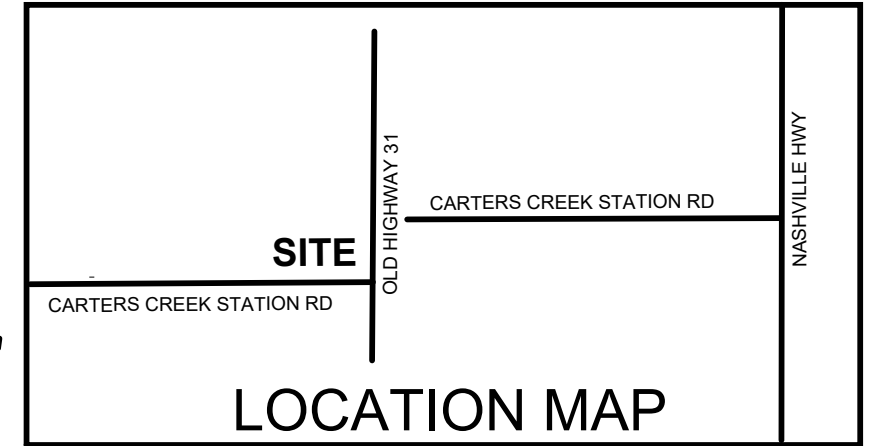

LINES		
Id	Bearing	Distance
L1	N 05°56'35" E	17.38'
L2	S 83°25'18" E	25.04'

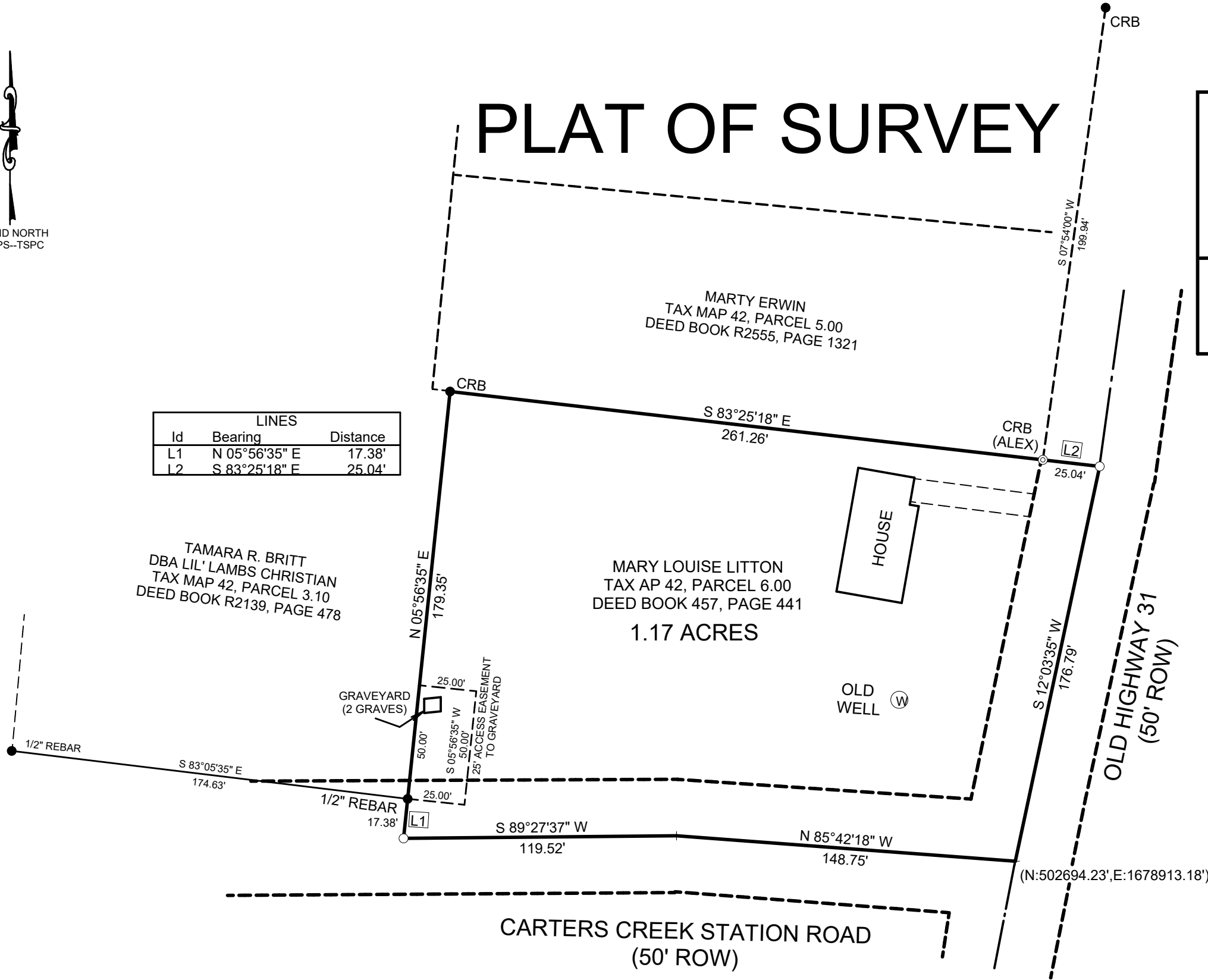

**OWNER:**

MARY LOUISE LITTON  
2645 OLD HIGHWAY 31  
COLUMBIA, TN 39401  
TAX MAP 42, PARCEL 6.00  
DEED BOOK 457, PAGE 441  
THIRD (3RD) CIVIL DISTRICT  
MAURY COUNTY, TENNESSEE

**SURVEYOR:**

GLEN W. ALEXANDER  
Registered Land Surveyor, TN # 2035  
2481 Mooresville PK, Culleoka, TN 38451  
PHONE: Office: 931-698-2338  
EMAIL: glenwood@bellsouth.net

**SURVEYORS CERTIFICATE**

I hereby certify that to the best of my knowledge and belief the hereon shown subdivision plat represents a Category "1" Survey having an unadjusted ratio of precision of 1:10,000' and is true and correct. Approved monuments have been placed as indicated. All side lot lines are at right angles or radial to a street unless otherwise noted.

Date: Glen W. Alexander, TN RLS #2035

**FOUND CORNERS**.....  
**SET CORNERS (CRB-ALEX)**.....  
**DEED CORNERS (Not Re-Surveyed)**.....  
**FENCE LINES**.....  
**POWER LINES**.....  
**WATER LINES**.....  
**SCALE:** 1" = 100'

100 FEET