

LINE	BEARING	HORIZ. DIST.
L1	N8°22'27"E	195.53'
L2	N11°58'05"E	145.79'
L3	N11°13'09"E	129.70'
L4	N2°11'51"W	103.03'
L5	N19°19'33"W	88.09'
L6	N5°14'04"E	32.33'
L7	N20°40'31"E	180.26'
L8	N26°16'44"E	97.89'
L9	N14°01'32"E	103.24'
L10	N56°49'44"E	123.98'
L11	N6°12'37"E	103.74'
L12	N29°57'52"E	55.86'
L13	N38°06'09"E	112.76'
L14	N18°53'14"W	127.36'
L15	N12°11'38"W	44.57'
L16	N25°26'25"E	100.73'
L17	N12°19'31"W	161.52'
L18	N44°40'21"E	61.72'
L19	N19°55'44"E	34.70'
L20	N14°10'24"E	29.53'
L21	N27°25'52"W	61.34'
L22	N34°51'15"W	96.45'
L23	N2°02'39"W	39.92'
L24	N54°14'39"E	82.52'
L25	N2°29'22"W	63.58'
L26	N12°41'02"E	32.65'
L27	N29°05'19"E	92.46'
L28	N18°03'12"E	61.24'
L29	N1°02'27"W	110.22'
L30	N14°20'26"W	101.54'
L31	N16°26'05"E	110.52'
L32	N10°59'01"E	128.47'
L33	N14°32'12"E	16.95'
L34	N6°59'19"E	97.68'
L35	S33°59'19"W	189.84'
L36	S85°10'03"E	175.46'
L37	N52°55'42"W	118.17'
L38	S2°11'59"E	132.38'
L39	S2°12'35"E	53.61'
L40	S42°24'23"W	43.91'
L41	S28°21'09"W	84.48'
L42	S7°09'48"W	172.92'
L43	S12°11'17"W	196.25'
L44	S21°16'49"W	54.02'
L45	S16°40'14"W	46.36'
L46	S5°15'26"W	84.44'
L47	S32°16'21"W	28.65'
L48	S2°25'36"W	126.61'
L49	S22°44'19"W	28.93'
L50	S17°08'39"W	34.90'
L51	S49°22'16"W	38.39'
L52	S23°31'13"E	25.00'
L53	N85°55'24"W	115.78'
L54	S1°36'26"W	186.66'
L55	S79°06'38"E	137.84'
L56	N32°30'00"E	180.84'
L57	S2°00'00"W	138.60'
L58	S18°00'00"E	193.48'
L59	S1°30'00"W	135.60'
L60	N89°16'46"E	217.75'
L61	S68°41'32"E	217.12'
L62	S2°47'55"E	214.14'
L63	S34°09'19"W	229.73'
L64	S1°48'14"W	236.30'
L65	N3°42'18"E	184.00'
L66	N24°28'46"E	239.43'
L67	N45°43'54"E	236.74'
L68	N37°16'05"W	250.80'
L69	S83°00'41"E	239.94'

CURVE	ARC LENGTH	RADIUS	DELTA ANGLE	CHORD BEARING	CHORD LENGTH
C1	91.07'	740.50'	7°02'47"	N 14°05'47" E	91.01'

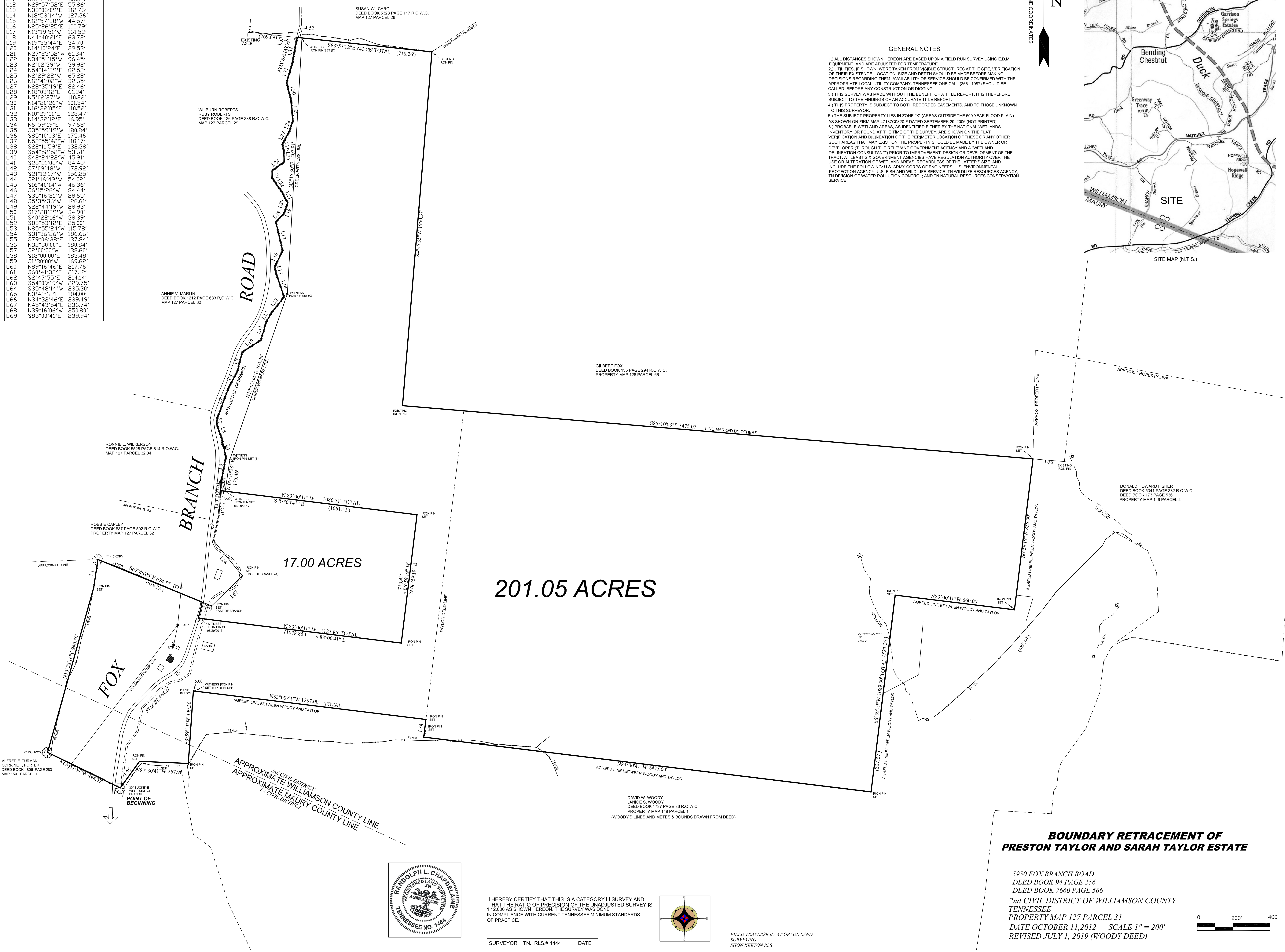

**GENERAL NOTES**

1. ALL DISTANCES SHOWN HEREON ARE BASED UPON A FIELD SURVEY USING E.D.M. EQUIPMENT, AND ARE ADJUSTED FOR TEMPERATURE.
2. UTILITIES, IF SHOWN, WERE TAKEN FROM VISIBLE STRUCTURES AT THE SITE. VERIFICATION OF THEIR EXISTENCE, LOCATION, SIZE AND DEPTH SHOULD BE MADE BEFORE MAKING DECISIONS REGARDING THEIR AVAILABILITY OF SERVICE. SUCH VERIFICATION SHOULD BE CALLED BEFORE ANY CONSTRUCTION OR DIGGING.
3. THIS SURVEY WAS MADE WITHOUT THE BENEFIT OF A TITLE REPORT. IT IS THEREFORE SUBJECT TO THE FINDINGS OF AN ACCURATE TITLE REPORT.
4. THIS PROPERTY IS SUBJECT TO BOTH RECORDED EASEMENTS, AND TO THOSE UNKNOWN TO THIS SURVEYOR.
5. THE SUBJECT PROPERTY LIES IN ZONE "A" (AREAS OUTSIDE THE 500 YEAR FLOOD PLAIN) AS SHOWN ON FRM MAP 4187C0300 F DATED SEPTEMBER 26, 2006 (NOT PRINTED).
6. PROBABLE WETLAND AREAS, AS IDENTIFIED EITHER BY THE NATIONAL WETLANDS INVENTORY OR FOUND AT THE TIME OF THE SURVEY, ARE SHOWN ON THE PLAN. VERIFICATION AND DETERMINATION OF THE PRECISE LOCATION OF THESE GRAY OTHER SUCH AREAS THAT MAY EXIST ON THE PROPERTY SHOULD BE MADE BY THE OWNER OR DEVELOPER THROUGH THE RELEVANT GOVERNMENT AGENCY AND A WETLAND DELINEATION CONSULTANT PRIOR TO IMPROVEMENT, DEMOLITION OR DEVELOPMENT OF THE TRACT. AT LEAST SIX GOVERNMENT AGENCIES HAVE REGULATION AUTHORITY OVER THE USE OR ALTERATION OF WETLAND AREAS, REGARDLESS OF THE LETTER, SIZE, AND INCLUDE THE FOLLOWING: U.S. ARMY CORPS OF ENGINEERS, U.S. ENVIRONMENTAL PROTECTION AGENCY, U.S. FISH AND WILDLIFE SERVICE, TN WILDLIFE RESOURCES AGENCY, TN DIVISION OF WATER POLLUTION CONTROL, AND TN NATURAL RESOURCES CONSERVATION SERVICE.

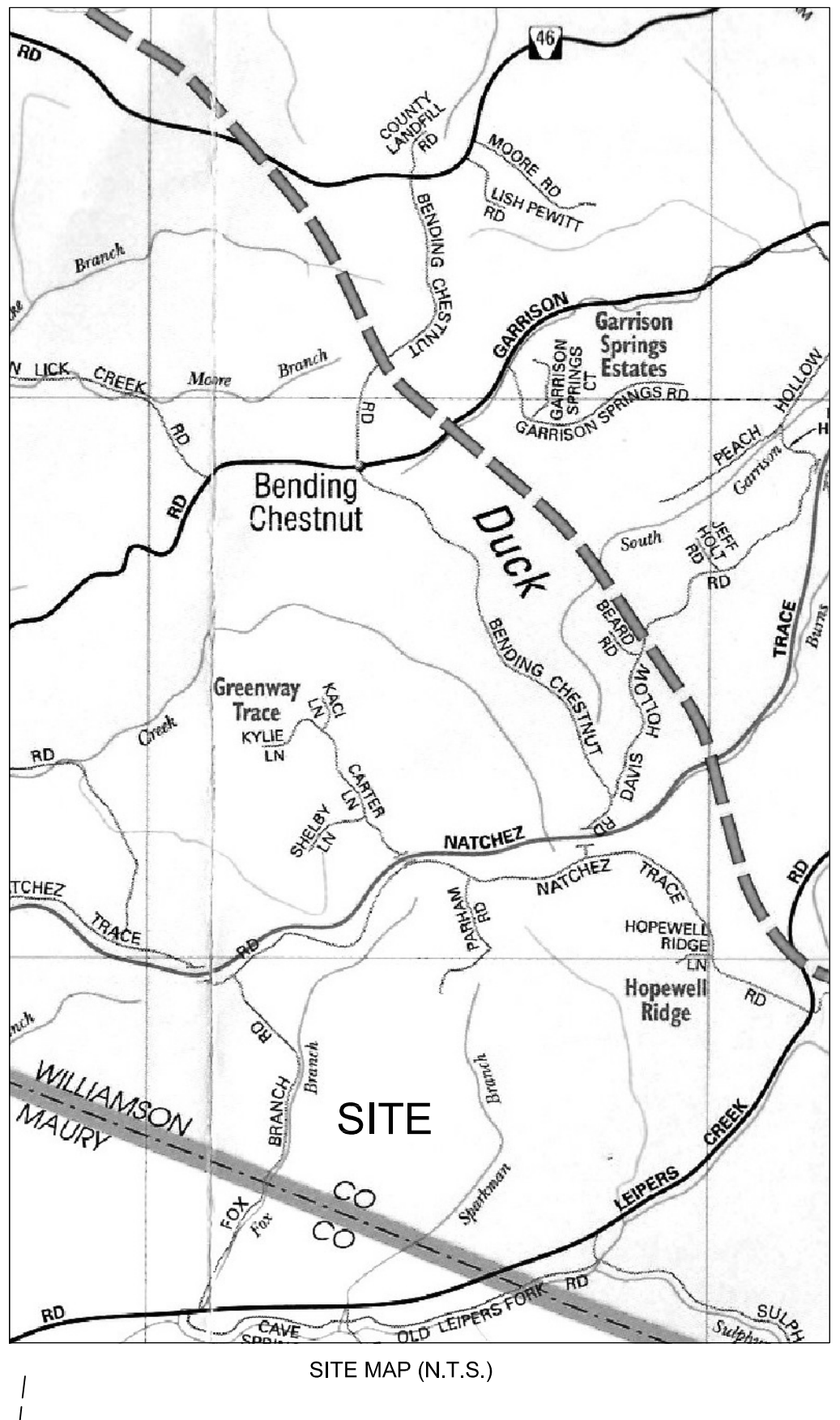

I HEREBY CERTIFY THAT THIS IS A CATEGORY III SURVEY AND THAT THE RATIO OF PRECISION OF THE UNADJUSTED SURVEY IS 1:12,000 AS SHOWN HEREON. THE SURVEY WAS DONE IN COMPLIANCE WITH CURRENT TENNESSEE MINIMUM STANDARDS OF PRACTICE.

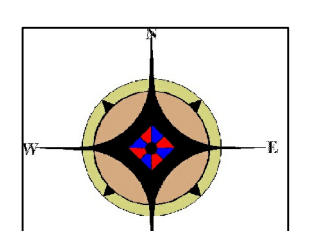

FIELD TRAVERSE BY AT GRADE LAND SURVEYING  
SIOON KEETON RLS

SURVEYOR TN. RLS.# 1444 DATE

**BOUNDARY RETRACEMENT OF PRESTON TAYLOR AND SARAH TAYLOR ESTATE**

5950 FOX BRANCH ROAD  
DEED BOOK 94 PAGE 256  
DEED BOOK 7660 PAGE 366  
2nd CIVIL DISTRICT OF WILLIAMSON COUNTY  
TENNESSEE  
PROPERTY MAP 127 PARCEL 31  
DATE OCTOBER 11, 2012 SCALE 1" = 200'  
REVISED JULY 1, 2019 (WOODY DEED)

