

AUCTION SALE

3 Bedroom Brick Home on 2.05 Acres

SAT. MAY 22, 2021 9 AM

LOCATED AT 2509 DEPOT STREET, SPRING HILL, TN.
LOCATED ONLY ON BLOCK FROM DOWNTOWN SPRING HILL.



Incredible property located between Depot Street & Beechcroft Road in Spring Hill. This home features 3 bedrooms with 2 full baths. There is a spacious den with fireplace and built in book shelves. Formal living room/dining room and kitchen. There is a full basement with fireplace. 1893

Square feet of living space according to tax records. Front & rear porches and outbuildings. 2 car attached carport with a spectacular level lot all selling in one tract! 388 feet of road frontage on Depot Street and 284 feet of frontage on Beechcroft. Zoned C-D-C.

REAL ESTATE SELLS FIRST!

PERSONAL ITEMS:

- 2 Cherry Cumberland Valley Bedroom suits
- Cherry dining room drop leaf table, chairs, server, hutch, corner cupboard.
- Curio Cabinet
- Secretary
- Couch & recliner
- 2 Grandfather Clocks
- Cedar lined blanket chest
- Tell City drop leaf dining table
- Entertainment center
- Several Charles Frace' prints
- Old trunks
- Primitive blanket chest
- Wicker furniture
- Metal mesh furniture
- Thomas Kincaid oil
- Washer & dryer
- Iris sherbets
- German Steins
- Quilts
- Yard tools
- Pfaff 230 sewing machine
- Collection of David Winter houses
- Aladdin alacite Lincoln Drape lamp
- Pink Cabbage rose glassware
- American Fostoria pitcher & glasses
- Red Jamestown Fostoria glasses
- Lunt sterling flatware
- Royal Doulton Miramont china
- Rowe Blue & gray stoneware
- Craftsman air compressor
- Greenhouse supplies



**2008 Honda CRV
4 door – 23000 miles**

TERMS on Real Estate: 15% down day of sale, balance with deed. Taxes of \$1520 will be prorated. No Buyers Premium. Personal Property terms are cash or check day of sale. 4% charge for credit cards. Pictures, Plat, and more information on the website at www.garyauction.com (615) 302-2680

ANNOUNCEMENTS MADE DAY OF SALE TAKE PRECEDENCE OVER PRINTED MATERIAL

GARY

Spring Hill, TN
(931) 451-5072
(615) 302-2680



REALTY

&

AUCTION

Check for pictures at
www.garyauction.com

FL 1899

BEECHCROFT ROAD



1/2" REBAR
 N 89°58'53" E
 284.46'

BONNIE M. WILLIAMS
 TAX MAP 025P, G-A, PARCEL 18.00
 DEED BOOK 785, PAGE 748

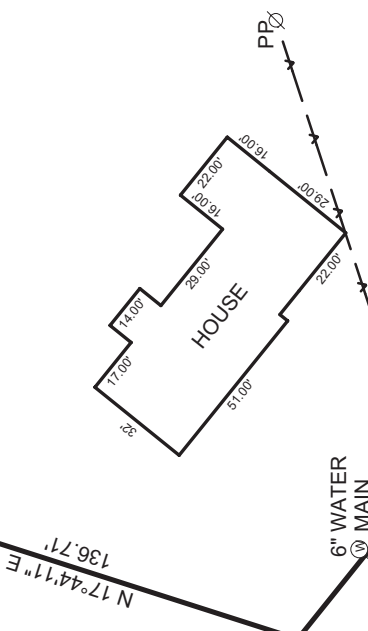

SURVEY BEARING
 DB 1230, PG 572
 JAMES D. WEBB

SHARRON CAULK CANTRELL
 TAX MAP 0250, G-A, PARCEL 7.00
 DEEDBOOK 1235, PAGE 239

PK @ W.F.P.
 S 30°40'08" E
 98.90'

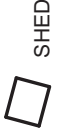

1/2" REBAR
 @ OAK TREE

N 57°11'45" W
 301.49'

S 57°23'00" E
 169.55'

DEPOT STREET

FOUND CORNERS.....●

SET CORNERS (1/2" Rebar).....⊙

FENCE LINES.....—x—

POWER LINES.....—v—

WATER LINES.....—w—

SCALE: 1" =====50'

WILLIAM TERRY CANTRELL
 TAX MAP 0250, G-A, PARCEL 15.00
 DEED BOOK R1825, PAGE 1355

WILLIAM TERRY CANTRELL
 TAX MAP 0250, G-A, PARCEL 14.01
 DEED BOOK R1825, PAGE 905

