



Full Report

Property Location 1424 Stoneridge Dr

View: Full Report View ▼

- Report Options
- Print Report
- Search Criteria
- Search Results
- Modify Search

Owner:
 Glen & Sandy Investments Llc
 722 W Main St
 Watertown, WI 53094-7637

Taxed by: City Of Watertown
 Taxkey # 29109153411076
Owner Occupied:
Property Address:
 1424 Stoneridge Dr
 Watertown, WI

- ID Walk Down
- ID Walk Up

Record 1 of 1 selected records
County: Dodge
Taxed by: City Of Watertown
Taxkey # 29109153411076

Assessments

Assessment Year	Property Class	Land Assessment	Improvement Assessment	Total Assessment	Percent Of Change	Acres	Ratio
2019	Residential	\$ 40,000		\$ 40,000	0.000-	0.498	0.854290623
2018	Residential	\$ 40,000		\$ 40,000	0.000-	0.498	0.893576785
2017	Residential	\$ 40,000		\$ 40,000	0.000-	0.498	0.960276538
2016	Residential	\$ 40,000		\$ 40,000		0.498	0.995713276

Taxes

Tax Year	Total Tax	First Dollar	Lottery Credit	Net Tax	Special Taxes	Special Assessment	Special Charges	Full Pay Amount	Ratio
2019	\$1,050.71			\$1,050.71				\$1,050.71	0.854290623
2018	\$1,023.53			\$1,023.53				\$1,023.53	0.893576785
2017	\$977.31			\$977.31				\$977.31	0.960276538
2016	\$955.29			\$955.29				\$955.29	0.995713276

Assessor

Building Square Feet :	Year Built :	Township : 9N
Bedrooms :	Year Remodeled :	Range : 15E
Full Baths :	Effective Year Built :	Section : 34
Half Baths :	Air Conditioning :	Quarter :
Total Rooms :	Fireplace :	Pool :
Number of Stories :	Number of Units :	Attic :
Building Type :		Basement :
Exterior Wall :		Heat :
Exterior Condition :		Garage :
Land Use :		School District : 6125 Watertown
Zoning :		Historic Designation :

Legal Description

Lot 163 Grandview Heights Addition No 5

Sales

Information is supplied by third parties and has not been verified (2020)

1424 Stoneridge Dr.

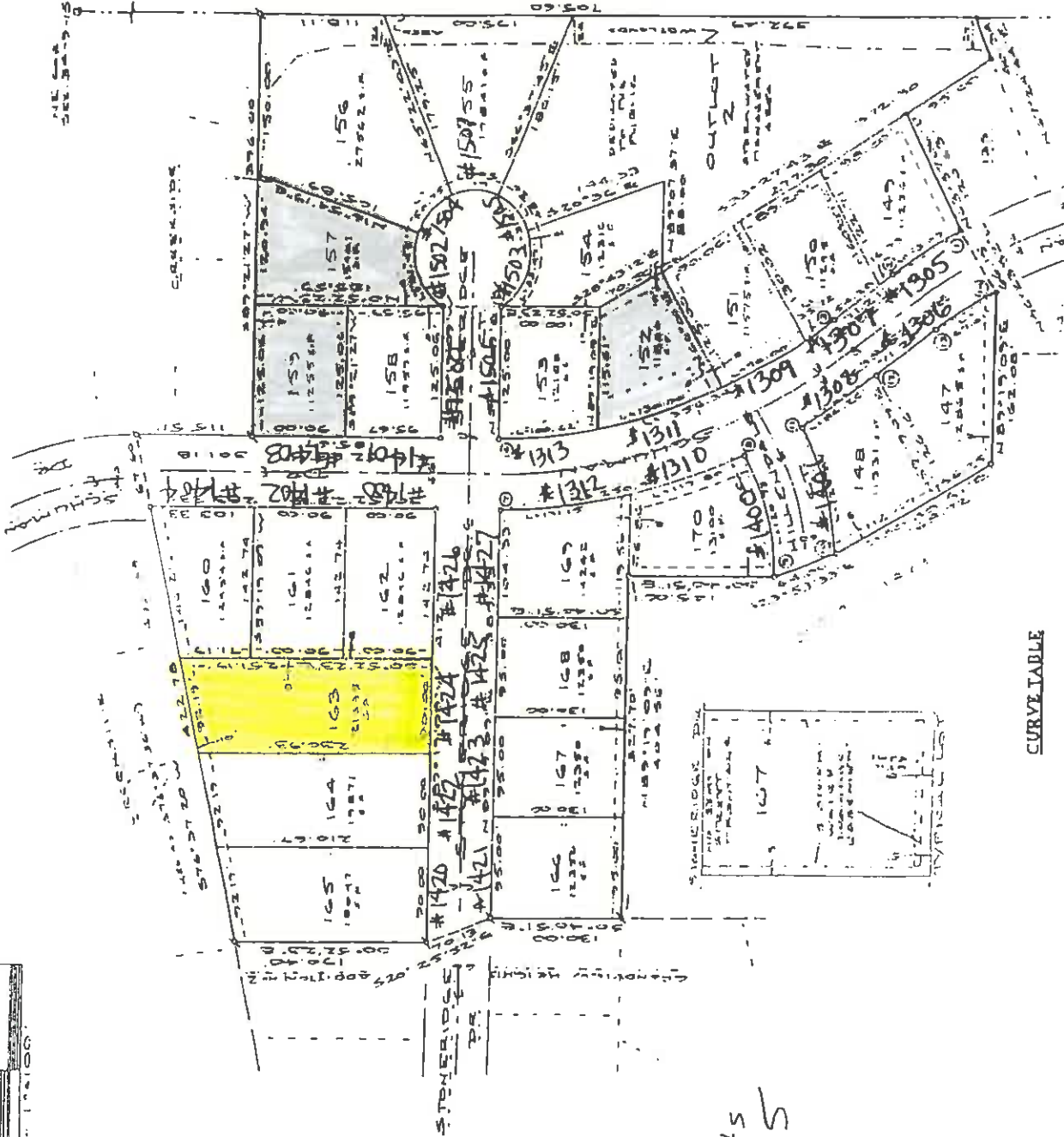
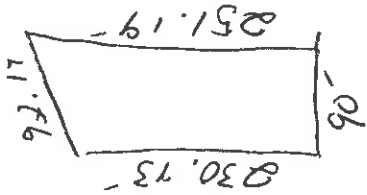

Final Plat
Grandview Hts
Addn. No. 5

CURVE TABLE

NOTES:
1. This plat is subject to the provisions of the Subdivision Map Act, Chapter 664 of the California Code of Regulations, and all other applicable laws, rules and regulations.
2. The boundaries shown on this plat are based on the survey conducted by the Surveyor General for the State of California, and are subject to the provisions of the Subdivision Map Act, Chapter 664 of the California Code of Regulations, and all other applicable laws, rules and regulations.
3. The boundaries shown on this plat are based on the survey conducted by the Surveyor General for the State of California, and are subject to the provisions of the Subdivision Map Act, Chapter 664 of the California Code of Regulations, and all other applicable laws, rules and regulations.
4. The boundaries shown on this plat are based on the survey conducted by the Surveyor General for the State of California, and are subject to the provisions of the Subdivision Map Act, Chapter 664 of the California Code of Regulations, and all other applicable laws, rules and regulations.
5. The boundaries shown on this plat are based on the survey conducted by the Surveyor General for the State of California, and are subject to the provisions of the Subdivision Map Act, Chapter 664 of the California Code of Regulations, and all other applicable laws, rules and regulations.
6. The boundaries shown on this plat are based on the survey conducted by the Surveyor General for the State of California, and are subject to the provisions of the Subdivision Map Act, Chapter 664 of the California Code of Regulations, and all other applicable laws, rules and regulations.
7. The boundaries shown on this plat are based on the survey conducted by the Surveyor General for the State of California, and are subject to the provisions of the Subdivision Map Act, Chapter 664 of the California Code of Regulations, and all other applicable laws, rules and regulations.
8. The boundaries shown on this plat are based on the survey conducted by the Surveyor General for the State of California, and are subject to the provisions of the Subdivision Map Act, Chapter 664 of the California Code of Regulations, and all other applicable laws, rules and regulations.
9. The boundaries shown on this plat are based on the survey conducted by the Surveyor General for the State of California, and are subject to the provisions of the Subdivision Map Act, Chapter 664 of the California Code of Regulations, and all other applicable laws, rules and regulations.
10. The boundaries shown on this plat are based on the survey conducted by the Surveyor General for the State of California, and are subject to the provisions of the Subdivision Map Act, Chapter 664 of the California Code of Regulations, and all other applicable laws, rules and regulations.

