

ONLINE-ONLY: Antique Furniture, Piano and Karastan Wool Rugs 8/12/2020-8/27/2020

LOT #

1 China Cabinet

88in x 51in w x 19in d



2 Buffet / Side Board

Lots 2 & 3 are matching. 66in x 38in x 22in



3 Hutch

Lots 2 & 3 are matching. 62in x 39in x 17in



4 Dining Table & 6 Chairs

Stamped 3204 AMF 264. 6 chairs (1 captain, 5 dining)
38in w x 62" l leaves are 17in each
brining it to 8ft total length.



5 Round Table & 4 chairs

43in diameter



6 1800s Victorian Walnut Chest

4 carved pull drawers, 2 hankie drawers
and pedestal mirror. 38in h x 41in w x
16in d, mirror 33.5 in tall



LOT #

8 Victorian Walnut 3-Drawer Chest w/ Backsplash

30.5in w x 29.5 in h x 14.5 d



9 End Table

2ft w x 23in h x 14 in d



10 Wood Spindle Bed

Headboard, footboard, rails. 78in long x 54
in wide. 12" inches clearance.



11 Victorian Sofa

5ft wide x 34in tall x 22in deep



12 Victorian Chair



13 Victorian Chair



14 Antique Chair



ONLINE-ONLY: Antique Furniture, Piano and Karastan Wool Rugs 8/12/2020-8/27/2020

LOT #

15 Chair - Embroidered Seat



16 Ornat Marbl Top Tabl

34in x 25in x 29in tall



17 Display 5-shelf

52in tall x 30in wide 11in deep at base



18 Corner Shelf

5ft tall

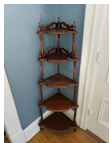

19 Ornat Wood Tabl

30" x 22" x 28" tall



20 Floor Lamp with shelf



21 Floor Lamp



22 Antiqu Wood Display Cabinet

Cabinet only. Contents not included. Contents are available in later lots. 61in w x 60.5in tall x 16 deep. 5 doors



LOT #

23 Hutch - 2-pc

Sprauge and Carleton Hutch. 55in wide x 21in deep. Bottom section is 34in tall, the Top section is 41.5in tall.



24 Antiqu Bnch

Seat needs work. Mother of pearl and wood inlay. 41in w x 36in tall x 20in deep.



25 End Tabl

There is a piece of marbl set on the bottom shelf. 29in tall approx 18in sq at top.



26 Eastlake Hall Tr

Metal pans for umbrella sides, 4 hat hooks, mirror. Entire Stand is approx 87 in tall 46in wide and 12 in deep. Nice condition.



27 Large Roll Top Secretary Cabinet w/Hutch

3-drawers, 3 shelves. 105in tall x 46in w x 23in d. Contents not included.



28 Mathushek Spin

Mathushek New Haven-New York, Spin

Grand. 66in long x 36in deep x 38in tall. Octagon legs and carvings. The Mathushek Piano Company was one of the most advanced and forward-thinking piano manufacturers of all time. In the 1930's era, the Mathushek firm went against the norm and introduced a line of tiny square grand pianos called the "Spin



ONLINE-ONLY: Antique Furniture, Piano and Karastan Wool Rugs 8/12/2020-8/27/2020

LOT #

They were redesigned in style and appearance so that they would fit well with modern décor. The Spinet Grand piano enjoyed moderate success during the 1930s and 1940s. They are quite rare today.

29 Piano Stool
Embroidered seat.



30 Round Folding Table - 35"



31 (3) Cane Bottom Chairs



32 Victorian Sofa - Floral Print
Floral print. 87in wide and 34in tall at the back approx 36in deep. Matching Chair Lot #33.



33 Upholstered Arm Chair - Floral Print
Matching sofa Lot #32.



34 Ornate Wood Table
Casters. 30in x 22in 29in tall



35 Oval End Table
30in x 18in x 28in



LOT #

36 Antique Dresser w/ Hankie Drawers
Missing Mirror and a few tear drop pulls. 40 in tall to top of main 41in wide 19in deep



37 Twin Bed 1 of 2
Free Mattress, if needed.



38 Twin Bed 2 of 2
Free Mattress, if needed.



39 Night Stand
Three Drawer, sun damage on top.



40 Antique Dresser
4 main drawers, 2 top drawers. Approx 41 x 44 x 22



41 Antique Wood Bed
Large headboard measures 57in wide x 74 in tall. Footboard is 35 in tall.



42 Small Table
12 x 24. Damage on top.



43 4-shelf Table
12 x 16 x 38



ONLINE-ONLY: Antique Furniture, Piano and Karastan Wool Rugs 8/12/2020-8/27/2020

LOT #

44 Butcher Block Top Island w/casters
31in x 20in x 36in



45 Cane Rocking Chair



46 Square Wood Table - 24"



47 Vintage Drop Leaf Table & 2-Chairs



48 Karastan 732 Kirman Rug - 12 ft x 22 ft
Karastan Wool Rug. Design = Kirman.
Pattern = 732. Includes pad. 22' LONG!!!



49 Karastan 717 Kirman Rug - 12 ft x 12 ft
Karastan Wool Rug. Design = Kirman.
Pattern = 717. Includes pad. Kept in a dimly lit room.

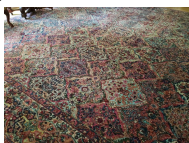

50 Ornate Mirror
41x35



51 Round Mirror
frame 34in x 29in



LOT #

53 Artwork
23x46



55 Mirror
18x32



56 Portrait & Frame
24x27



57 Small hall mirror
15x28



58 Sandwich Fair Event Poster
24x30



59 Assorted Glassware



60 Assorted Glassware



61 Vintage Travel Adverts-Maps-Guides



62 Fossils & Various Stones



ONLINE-ONLY: Antique Furniture, Piano and Karastan Wool Rugs 8/12/2020-8/27/2020

LOT #

63 Vintage Items & Clocks



64 Vintage Game Items



65 Homemade Easter Favors



66 Vintage Books



67 Illinois Blue Books - 1935-38
1935-36 and 1937-38.



68 Univ of IL Yearbooks 1953-54
1953, 1954, "Story of the Stadium".



69 IL State Univ Yearbooks - 1955-56



70 Stephens College Yearbooks - 1951-52
Stephens College, Columbia, MO



71 Assorted Glassware

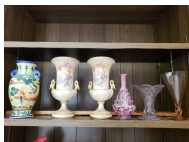

LOT #

72 Pair of Gnomes - plastic
Plastic



73 (5) Vintage Bibles



74 Assorted Glassware



75 (3) Silver Plate Cruet Sets



76 Royal Fenton Vase
14" height



77 Dog Handle Pitcher - hunting scene
10" height



78 Plant Stand - pot has damage
18" stand, 30" tall with bowl. Hole in bowl, looks nice from one side... :)



79 Cabinet Contents - contents only
Contents only. Various Glassware and Misc Items. Dynasty Fine China Set.



ONLINE-ONLY: Antique Furniture, Piano and Karastan Wool Rugs 8/12/2020-8/27/2020

LOT #

80 Assorted Glassware

Cabinet contents only. Various bowls, glasses and pitchers. Some crystal.



81 (2) Lamps w/Hanging Crystals

20in tall



82 (2) Pitchers & (1) Chamber Pot

JHW & SONS HANLEY ENGLAND - MELBOURNE PATTERN; ANCHOR POTTERY TRENTON POT (visable cracks on base); RUMRILL PITCHER - 616 SHAPE.



83 Vintage Tapestry Arabian Scene

Made in Belgium. Nice colors. 20"x58"



85 Large Turkey Platter - W.T. Copeland & Sons

Stoke on Trent - England



86 Assorted Flatware and Misc

Three boxes of assorted items

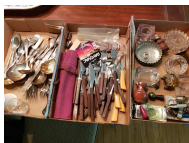

87 Assorted Wood Items

Salt & Pepper, wood carved board & other wood burnt items.

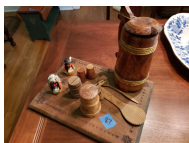

88 (4) Pots - good condition

Planter Pots or Chamber Pots...you be the judge. :) All four are in good condition.



LOT #

89 Small Bench

Green base with heart cut outs on side.



90 Hercules Fire Safe - 12"x16"x6"

Original cardboard box, 16x12x6 in deep. Includes key.



91 Combination Floor Safe

We do not have the combination at this time. We will email updates if it is located. However this Yale and Towne safe is currently open and may have the combo written inside the door plate. Bring dolly to move and a few men. Very heavy. 19"x20"x30".



92 (2) Hurricane Lamps



93 Mantel Clock

No visible manufacturer markings. We did not remove back. Key wound, 12x20.



94 Planter w/ Stand

2 pieces, 22in tall



95 Vintage Big Ben Clock Box

Box Only. No clock. Local LaSalle, IL item.



ONLINE-ONLY: Antique Furniture, Piano and Karastan Wool Rugs 8/12/2020-8/27/2020

LOT #**96 Sandwich IL and other Local Items**

Various Sandwich, Plano and Aurora IL items. DeKalb County - Prairie Farmer's Reliable Directory of Farmers and Breeders; Shells (Sandwich); 1940 Survey Blueprint;

**97 Assorted Collectibles**

Binoculars, Pocket Knives, Brass Candle Holders, Locket with flip photos.

**98 Vintage Kitchen Items & Misc**

Pistol is ceramic, not an actual pistol. Hires Root Beer Bottle. Ration Can. Velveeta & Coffee Can.

**99 Assorted Misc Items**

Pink Depression Glass, glass insulators, vases, s&h stamp books, oil lamps, other assorted stamps, candles.

**101 China - Theodore Haviland Limoges France**

Several pieces. France. Patent Applied For. Gilded edges.

**102 China - Theodore Haviland Limoges France**

Several Pieces. France.

**103 Assorted Glassware/China**

Several Items. Cabinet Contents only. Does not include cabinet. Handpainted plates, dishes, glassware, floral butter dish, cut glass items.

**LOT #****104 Bing & Grondahl Plates - 1966-72**

Bing & Grondahl 1966-72 plate annuals.

**105 Trench Art Brass & Navy Uniform Top****106 (6) - Assorted Chairs**

Located in basement with walkout stairs for loading.

**107 Victorian Upholstered Armchair**

Located in basement with walkout stairs for loading.

**108 (3) Embroidered Seat Chairs**

Located in basement with walkout stairs for loading.

**109 Assorted Floor Lamps & Lighting**

Located in basement with walkout stairs for loading.

**110 Antique Oval Table**

Located in basement with walkout stairs for loading.

**111 Cabinet Full of Shop/Home Supplies - contents only**

Electrical, paint brushes, contents of the shelves only.

Located in basement with walkout stairs for loading.



ONLINE-ONLY: Antique Furniture, Piano and Karastan Wool Rugs 8/12/2020-8/27/2020

LOT #

112 Pool Table - Chas. Passow and Sons
As-Is. Chas. Passaw & Sons, Chicago.
Located in basement with walkout stairs for loading.



113 Local Yardsticks
Sandwich area adverts



114 Yard Fountain
Working condition unknown.

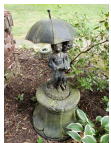

115 Concrete Birdbath



116 Birdbath - black



117 Wood Parkbench



118 3-Pc Metal Patio Set
2 Chairs and a Bench



119 Upholstered Chairs - kept in garage
These were stored in house garage. Need aired out. Some have damage. 5 total, 3 are rockers.



LOT #

120 Duncan Phyfe Style Drop Leaf Table



121 End Table



123 (12) Porch Balusters
5"x5" base, 36" tall. Lot includes all 12.



124 Antique Iron Bed Frame
Marked Sanitaire.



125 Large Store Display Cabinet - 15 cubbies
10' long cabinet, 15 cubbies. 80 inches tall, 31 inches deep. The base is missing.



126 Metal Workbench w/ Vice



127 (2) CB Radios
Realistic TRC-427 and Cobra 21GTL.
Includes 2 antenna.



128 Wood Extension Ladder
Three pieces. Others are not pictured.
Ladders are for display purpose only. Not recommended for use.



ONLINE-ONLY: Antique Furniture, Piano and Karastan Wool Rugs 8/12/2020-8/27/2020

LOT #**129 Wheelbarrow**

Two Wheels.

**130 Yard Pond****131 Roll of Garden Fencing**

about 2 feet tall

**135 Small Stool w/ Deer Legs**

Evidence of mold on the stool. Kept in a moist area of garage for years.

**136 Treadle Sewing Machine**

"Universal"

**137 Crate of Potato Chip Tins & Bottle****138 Vintage Wood Cabinets**

Collection of Vintage Wood Cabinets that came out of the house during a remodel. They've been sitting in the garage ever since.

**139 Yard Tools****LOT #****140 White Chest of Drawers**

Kept in garage. Drawers may have swelled from summer humidity.

**141 Ladder & Stool****142 Bowling Pins**

Approximately 20 pins in various condition.

**143 Trash Pump & 2" Discharge Hose**

Homelite.



TERMS AND CONDITIONS -- Online Personal Property Auction. Please review this document carefully. This document creates certain legally binding contractual obligations. In order to register and receive access to the interactive online bidding platform, a Bidder must accept and acknowledge these Terms and Conditions.

1. Any bid placed shall constitute a legally binding and enforceable offer to purchase the subject personal property. All bids therefore constitute an irrevocable offer to purchase and shall remain valid and enforceable until the Seller declares the property "Sold" and the auction has concluded.
2. Auctioneer reserves the right to reject any bid placed. Auctioneer agrees to timely advise any bidder of a rejected bid.
3. The Winning Bidder covenants and agrees to purchase the subject personal property at the price of the winning bid, and upon the terms and conditions hereinafter provided.
4. Within 24 hours of the close of the auction event, the Winning Bidder for the property shall receive an e-mail from Richard A. Olson & Associates, Inc which will detail a date, a time, and a location for the retrieval of the subject personal property, subject to further specific arrangements of the parties, including options for shipping and electronic payments.
5. At said appointed date, time, and location, the Winning Bidder shall pay the full purchase price for the property by means of cash, Illinois check, or credit card.
6. Failure to appear at the appointed date, time, and location by the Winning Bidder, shall be considered an act of default by the Winning Bidder, and the Seller shall be entitled to pursue any

ONLINE-ONLY: Antique Furniture, Piano and Karastan Wool Rugs 8/12/2020-8/27/2020

and all legal and equitable remedies against the Winning Bidder which are available to Seller pursuant to the laws of the jurisdiction of the State of Illinois. In the event Seller and/or Auctioneer file suit against Winning Bidder, Seller and/or Auctioneer shall be entitled to recover all reasonable attorneys' fees, costs and expenses incurred.

-----www.richardaolson.com-----

7. By registering and bidding, the Buyer acknowledges that they have submitted themselves to the personal jurisdiction of the State of Illinois. Buyer acknowledges that any and all disputes shall be governed by Illinois Law, conflicts of law provisions notwithstanding.

8. Time shall be of the essence as to all of Buyer's obligations.

9. Auctioneer reserves the right to resell any personal property not paid in full within seven (7) days of the auction's closing date.

10. The Seller, Broker, Auctioneer and their representatives, attorneys, agents, and sub-agents, assume no liability for errors or omissions in this or any other property listing or advertising or promotional/publicity statements and material. The Seller, Broker, Auctioneer and their representatives, attorneys, agents and sub-agents, make no guarantee as to the accuracy of the information herein contained or in any other property listing or advertising or promotional/publicity statements and material.

11. The Property is sold in its "AS IS" condition with all faults and limitations and no warranties expressed or implied, and Seller and Auctioneer specifically disclaim any and all implied warranties, including the warranty of fitness for a particular purpose. All Bidders are encouraged to inspect the Property prior to placing any bid and the Winning Bidder, as Buyer, acknowledges that he/she/it has had a reasonable opportunity to inspect and examine the condition of the Property and make inquiries of knowledge persons. All information was derived from sources believed to be correct, but it is not guaranteed. Bidders shall rely entirely on their own information, judgment, and inspection of the Property and records.

12. By registering and bidding, the Buyer acknowledges they understand, accept and agree to these Terms and Conditions. Re: Real Estate Auctions, the Buyer acknowledges that they have had ample opportunity to read the Sample Real Estate Purchase Agreement and Addendum and the Terms and Conditions of the Auction Sale posted on the website and accept the Real Estate Purchase Agreement without any changes to the pre-printed text.

13. Seller and Auctioneer cannot, and will not, be held responsible for any interruption in service, errors, and/or omissions, caused by any means, therefore they cannot guarantee continual, uninterrupted or error free service as the website could be interfered with by means out of their control. Bidder acknowledges that the online auction is conducted electronically and relies on hardware and software that may malfunction without warning.

14. The Registered Bidder acknowledges receipt and copy of these Terms and Conditions and having read and understood the provisions set forth therein, accepts same and agrees to be bound thereby.
