

1 inch = 200 feet

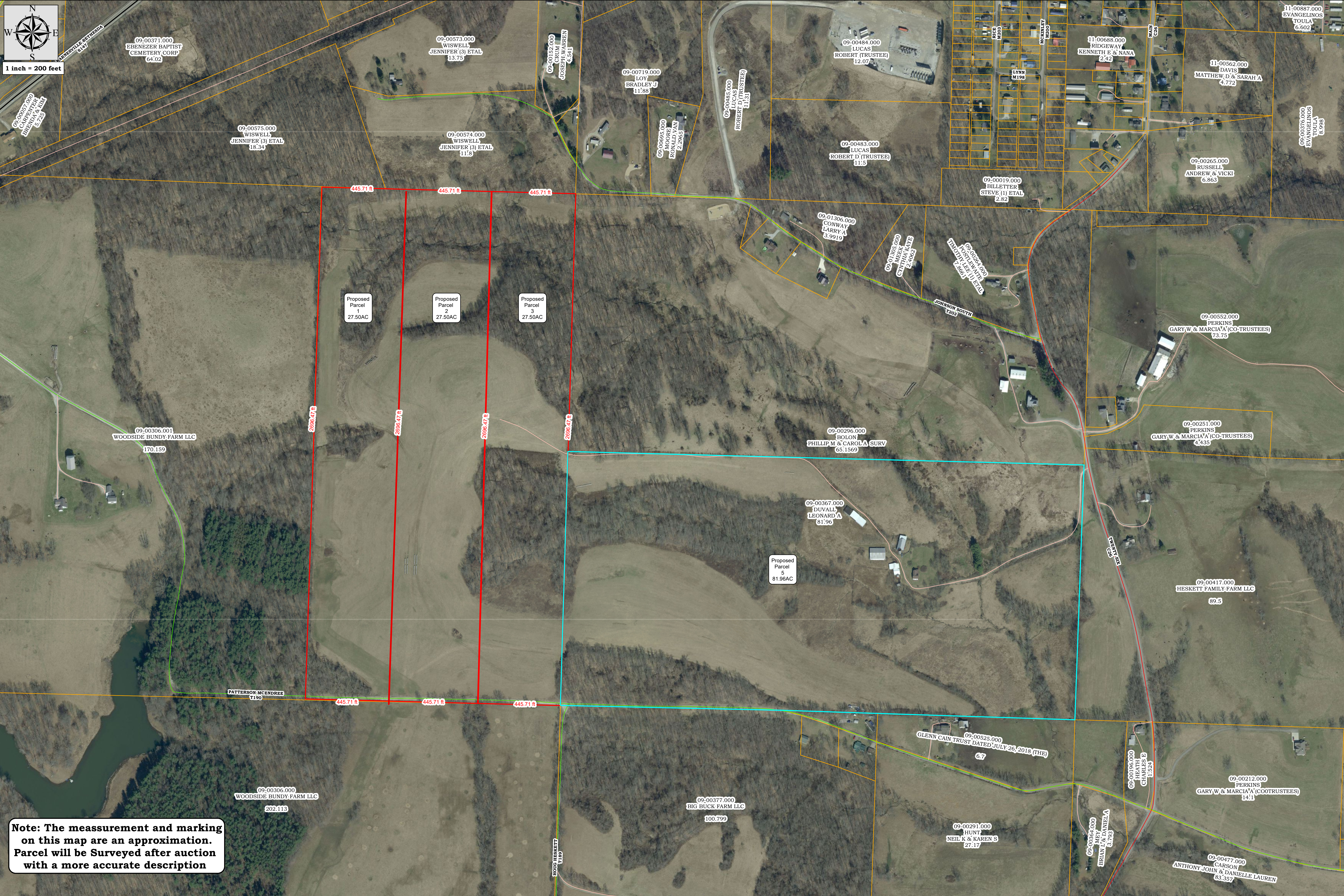

Note: The measurement and marking on this map are an approximation. Parcel will be Surveyed after auction with a more accurate description

09-00371.000
EBENEZER BAPTIST
CEMETERY CORP
64.02

09-00573.000
WISWELL
JENNIFER (3) ETAL
13.75

09-00152.000
JOSEPH W. BARREN
4.541

09-00719.000
LOY
BRADLEY J
11.88

09-00484.000
LUCAS
ROBERT (TRUSTEE)
12.07

11-00688.000
RIDGWAY
KENNETH E & NANA
2.42

11-00562.000
DAVIS
MATTHEW D & SARAH A
4.772

11-00887.000
EVANGELINOS
TOULA
6.602

09-00376.000
EVANGELINOS
TOULA
6.998

09-00575.000
WISWELL
JENNIFER (3) ETAL
18.34

09-00574.000
WISWELL
JENNIFER (3) ETAL
11.8

09-00695.000
MOORE
RONALD VAN
2.2965

09-00485.000
LUCAS
ROBERT D (TRUSTEE)
11.31

09-00483.000
LUCAS
ROBERT D (TRUSTEE)
11.5

09-00019.000
BILLETTER
STEVE (1) ETAL
2.82

09-00265.000
RUSSELL
ANDREW & VICKI
6.863

Proposed
Parcel
1
27.50AC

Proposed
Parcel
2
27.50AC

Proposed
Parcel
3
27.50AC

09-01306.000
CONWAY
LARRY A
3.9919

09-01303.000
MEER
CLYDIA KAYE
2.4002

09-00264.000
GOSPELWITE
THEODORE LESTER JR
2.868

09-00552.000
PERKINS
GARY W & MARCIA A (CO-TRUSTEES)
73.75

09-00306.001
WOODSIDE BUNDY FARM LLC
170.159

09-00296.000
BOLON
PHILIP M & CAROLA SURV
65.1569

09-00251.000
PERKINS
GARY W & MARCIA A (CO-TRUSTEES)
4.435

Proposed
Parcel
5
81.96AC

09-00367.000
DUVALL
LEONARD A
81.96

09-00417.000
HESKETT FAMILY FARM LLC
89.5

PATTERSON-MCENDREE
7.190

09-00306.000
WOODSIDE BUNDY FARM LLC
202.113

09-00377.000
BIG BUCK FARM LLC
100.799

09-00525.000
GLENN CAIN TRUST DATED JULY 26, 2015 (THE)
6.7

09-00291.000
HUNT
NEIL K & KAREN S
27.17

09-00196.000
HEATH
CHARLES E
11.524

09-00212.000
PERKINS
GARY W & MARCIA A (CO-TRUSTEES)
14.1

09-00324.000
BRIAN L & DANIELA
3.793

09-00477.000
CARSON
ANTHONY JOHN & DANIELLE LAUREN
83.357