

I CERTIFY THIS SURVEY IS A CATEGORY IV SURVEY, BEING DONE IN COMPLIANCE WITH THE CURRENT TENNESSEE MINIMUM STANDARDS OF PRACTICE. THE POSITIONAL ACCURACY OF THE GNSS VECTORS OBSERVED DOES NOT EXCEED 0.03'

GARY WEEMS  
TENNESSEE REG. NO. 1845  
P.O. BOX 274  
ROGERSVILLE, TN 37857  
423-923-1376  
EMAIL: garyweems@hotmail.com

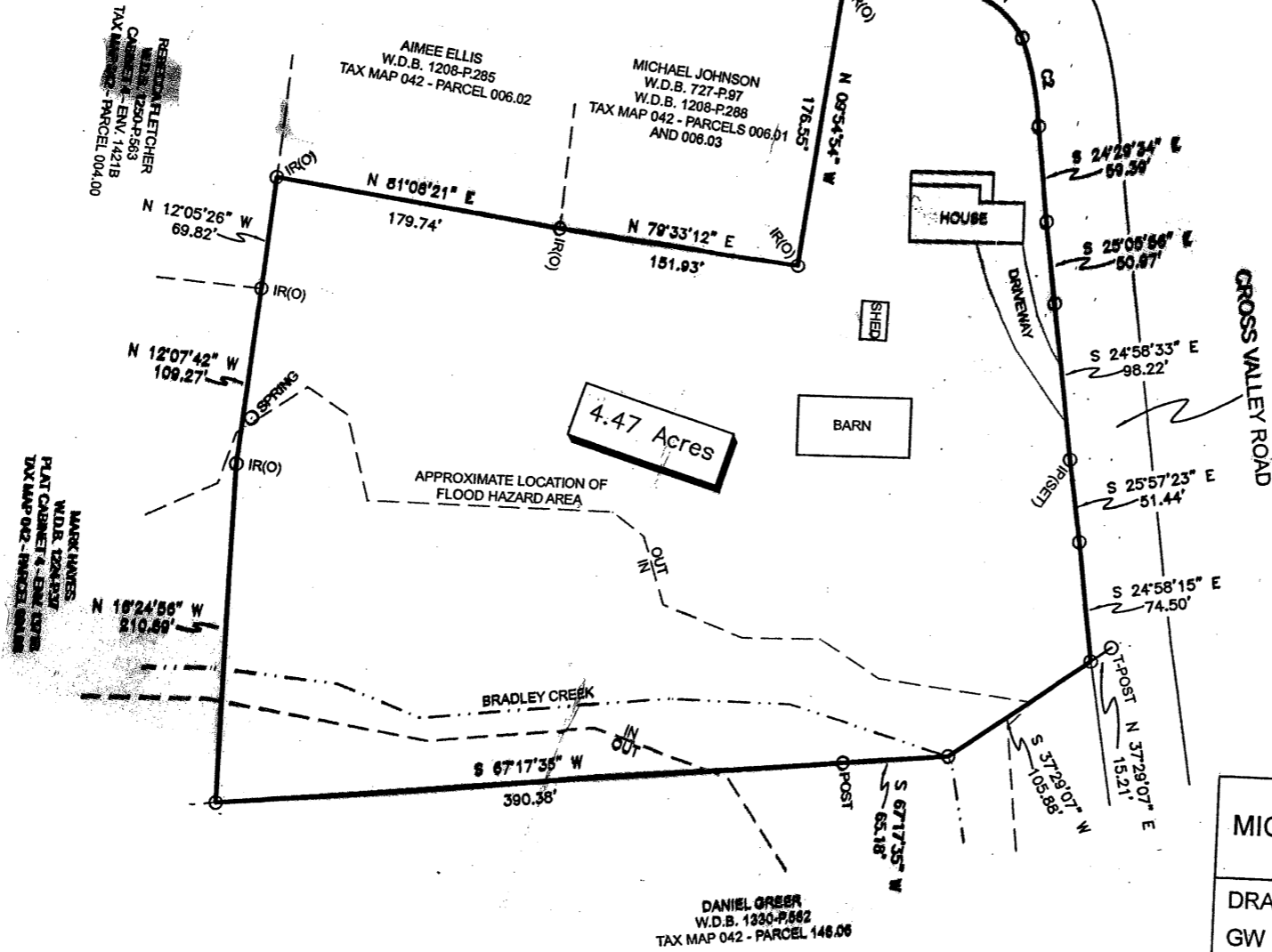

CURVE	RADIUS	ARC LENGTH	CHORD LENGTH	CHORD BEARING	DELTA ANGLE
C1	54.04'	18.14'	12.78'	S 73°56'30" E	58°28'15.44"
C2	197.65'	18.14'	13.17'	S 30°02'35" E	116°18'45.09"

FLOOD INSURANCE NOTE:  
By graphics plotting only, this property is in ZONE A&X of the Flood Insurance Rate Map, Community Panel Number 47073C 0095D effective date of 7/3/2006. Exact designations can only be determined by an Elevation Certificate. Based on the above information, this property IS in a Special Flood Hazard Area.

GNSS SURVEY STYLE: RTK  
GNSS BASE: CARLSON BRx7  
RTK CORRECTIONS: ONSITE BASE  
GNSS ROVER: CARLSON BRx7  
DATUM: TENNESSEE SPC (NAD 83)  
GEOID MODEL: 18  
DATUM ADJUSTMENT FACTOR: N/A

Legend  
IR(O) - Iron Rod Old(found)  
IP(SET) - 1/2" REBAR SET WITH WEEMS SURVEY CAP  
-x-x-x-x- = fence  
-cl- = centerline of road or highway  
IP(O) = Iron Pipe Old(found)  
T-POST = Metal Fence Post  
-E-E-E-E- = overhead utility lines

This survey is subject to any and all restrictions, covenants, right of ways, cemeteries, easements either recorded or unrecorded labeled on this survey or not shown.

MICHAEL AND CHARLOTTE JOHNSON PROPERTY

DRAWN GW	DATE 7/10/2023	7TH CIVIL DISTRICT OF HAWKINS COUNTY, TN W.D.B. 1503 - PAGE 408 TAX MAP 042 - PARCEL 006.00
APPROVED GW	DATE 7/10/2023	
SCALE 1" = 100'	SHEET	PROJECT NO.